Phone 826. Box 184E
TRUSCOTT VAPOR LAUNCHES.
THE NESBITT ELECTRIC CO.
33 Fort St., Victoria, B.C.
Sole Agents for British Columbia.

The Daily Colonist.

$6 per ton Household Coal
HALL & WALKER
100 Government St. 'Phone 88.

VOL. LXXXVIII NO. 61 VICTORIA, B.C. SATURDAY, AUGUST 23 1902. FORTY-FOURTH YEAR

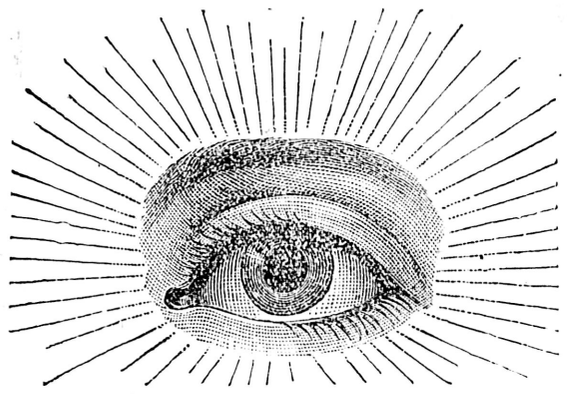

How about your eyes?

Does the bright sun make you blink and squint? Are you troubled with occasional headaches? Do you sometimes see little black specks when looking into the distance? Do your eyes run water when you face the wind? If so, there's something wrong. Maybe you need glasses and maybe you don't. If you consult our optician it won't cost you a cent to find out where the trouble is.

Challoner & Mitchell
JEWELERS AND OPTICIANS. 47-49 GOVERNMENT ST.

New Wallpaper
LATEST DESIGNS.
PAPER HANGING DONE BY FIRST-CLASS WORKMEN.
J. W. MELLOR & CO., Limited, 78 Fort St.

JUST ARRIVED
VICTORIA WATER
From Oberlahnstein Mineral Springs, Germany. PINTS AND SPLITS.
The Best and Cheapest Mineral Water on the Market.
TURNER, BEETON & CO., LTD., VICTORIA, B.C.

Saturday's Bargain
CROSSE & BLACKWELL'S
Orange Marmalade
In 1 lb. Glass Jars. 15c. In 1 lb. Glass Jars.
DIXI H. ROSS & CO.
CASH GROCERS.

JUST ARRIVED.
MONTSERRAT
LIME JUICE
Pints and Quarts.
HUDSON'S BAY CO.
Distributing Agents
For British Columbia.

FOR SALE.
Point Ellice Boat House with boats and fittings complete, as a going concern. Any reasonable offer accepted. Also two small boat houses for sale. For particulars apply to ALLAN S. DUMBLETON, Law Chambers, Bastion Street, Victoria.

The Largest Collection of
Indian Baskets, Curiosities and Relics,
Stone and Wood Totem Poles, Slate Inlaid Dishes, Moccassins, Chilcat Blankets, etc., etc. at the
B. C. ALASKA INDIAN BAZAAR.
43 Johnson Street.

Keep Your Poultry
Healthy by using International Poultry Food, a great egg-producer. A fresh lot just received. Also Lee's Lice Killer, Lambert's Death-to-Lice, Kow-Kure for Cows. Try a package with your next order. Headquarters for Pilling's Poultry Marker. E. M. NODEK, No. 12 Store St.

Barley Chop
For fattening and keeping your horses in fine condition it cannot be equalled.
SYLVESTER FEED CO., City Market.

The Dominion Co-Operative Home Building Association,
19 BROAD ST., COR. VIEW.
Several people ask us, what security do we offer them? Our answer invariably being accepted as satisfactory. There are, however, many who ask the question to outsiders, and receive an unsatisfactory reply. Without going into details, permit us to compare the two sides after maturity. (The amount involved before maturity is too insignificant to speak of.) Each month on a matured contract the association pays $50 for 20 months, which makes $1,000. During the same time the holder of the contract pays to the home fund $100, which side therefore is entitled to security?
READ OUR PROSPECTUS.

Pocket Knives
If you require a good Sheffield Knife, see our stock of 250 styles, Westenholm's, Johnston's and Roger's. They will interest you.
FOX'S
78 Gov't St.

PACIFIC BEER
ON DRAUGHT
5c.
This is the only imported beer to be had on draught in the city.
The Bank Exchange
Corner Yates and Langley Streets.

Real Estate.
Two houses in Esquimalt, near the Dry Dock, for $400 each.
Four lots and house on Lampson street, near Esquimalt road, for $1100.
About 4 acres fronting on the Victoria Arm, near Point Ellice bridge, for $6,000.
THE STUART ROBERTSON CO. LTD.
Successors to
A. W. MORE & CO., LTD.
23 BROAD STREET.

GODESBERGER
Mineral Water
Used By H.M. King Edward.
...IMPORTED BY...
R. P. RITHET & CO., LTD.

Cartridges & Gunpowders
Just Arrived ex "Carnavon Bay"
A Large Consignment of
Messrs. Curtis's and Harvey's Celebrated
"Amberite" Safety Cartridges.
Also Smokeless and Black Gunpowders.
Robert Ward & Co., Ltd.
AGENTS FOR BRITISH COLUMBIA.
To be had at all the leading gunsmiths in the Province.

THE HICKMAN TYE HARDWARE CO.
LIMITED.
HEADQUARTERS FOR THE FOLLOWING LINES:
IRON AND STEEL — IRON PIPE AND FITTINGS
BUILDERS' HARDWARE — MECHANICS' TOOLS
LOGGERS' AND — LAWN MOWERS, HOSE
MINING SUPPLIES — GARDEN TOOLS.
32 and 34 Yates Street, VICTORIA, B.C.
TELEPHONE 59. P. O. DRAWER 613.

SCHOOL BOOKS AND SCHOOL SUPPLIES
OF ALL KINDS
Hastie's Fair, 77 Government Street

J. A. SAYWARD
ROCK BAY, VICTORIA, B.C.; WHITE HORSE, YUKON; and NELSON, B.C.
Sashes and Doors and Wood Work
OF ALL KINDS
Rough and Dressed Lumber, Shingles, Laths, Etc.

"THISTLE"
Rubber
Belting
Quality is our first Claim
THE J. C. McLAREN BELTING CO'Y.
MONTREAL . . . TORONTO
STOCK CARRIED BY
The Vancouver Engineering Works

DROP US A LETTER
If you have any need in the Jewelry line, no matter how small. Our catalogue contains Photographs of many hundreds of our popular prices—copy will be sent you free. We guarantee safe delivery, prepay charges and cheerfully refund purchase money, should you desire to trade back.
AMBROSE KENT & SONS
MANUFACTURING JEWELLERS & SILVERSMITHS LIMITED
156 YONGE ST. FACTORY 5&7 RICHMOND ST. WEST
TORONTO.

BE WISE.
Reshingle your house before winter. We shall be pleased to do it for you.
MOORE & WHITTINGTON,
Phone A750. 159 Yates Street.

A true wife makes the home a holy place.

MONEY TO LOAN.
Private trust funds to loan on real estate and mortgages. Notes discounted. Money ready; no waiting; any amount. All business strictly confidential.
L. A. ROSTEIN & CO.,
No. 115 Government St.

BASEBALL
VANCOUVER
vs.
VICTORIA
Friday, Aug. 22,
AT 4 P. M.
Saturday, Aug. 23,
AT 3 P. M.
—AT—
Oak Bay Park.

Repairs Repairs
Building, Office and Store Fittings, Hardwood Pools & Handles, Weather Strips
J. P. BURGESS. 'Phone 195 10 Broughton St.

The Dandy Shiner
NICKEL PLATED
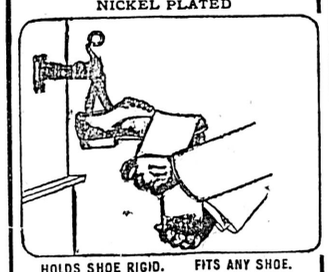
HOLDS SHOE RIGID. FITS ANY SHOE.
A HOUSEHOLD NECESSITY.
It holds any sized shoe. Three lasts (man's, woman's, and child's) go with each shiner.
IT PREVENTS BACKACHES.
If not obtainable from your shoe or hardware dealer it will be forwarded on receipt of $1.00
L. H. PACKARD & CO. MONTREAL.

Japanese Are Angry

Do Not Like the Immigration Act Passed By British Columbia.

And Have Made Protest Against it to the Dominion Government.

Ottawa Militia Quarrel Over Church Parade and Abandon It.

From Our Own Correspondent.

Ottawa, Ont., Aug. 22.—The anti-Japanese legislation of the British Columbia legislature of last session will be disallowed in the near future. The Japanese government is quite indignant at the uncompromising attitude of the legislators of the Pacific province. Mr. Nosse, Japanese consul general for Canada has been instructed from Baron Komura, minister of foreign affairs, to protest most vigorously against the action of British Columbia, and appeal to the Canadian government to have these laws disallowed at an early date. It is pointed out that the Japanese are practically debarred from the enjoyment of rights and privileges granted to all other aliens in the province. It is argued also that the Immigration Law recently enacted is not only disadvantageous to Japanese subjects, but is contrary to the Canadian constitution. The Japanese government say they are extremely surprised at such action being taken in view of the severe restrictions imposed by them since 1900 upon emigration of their people to Canada.

The privilege accorded to soldiers and relatives of reduced cable rates to South Africa will be withdrawn on October 1.

The church parade of the Ottawa brigade for September 1, on the occasion of the visit of the Albany Guards, has been abandoned, as certain officers of the G. G. F. G. insist upon going to Christ church only, while other corps believe in turn about, and wanted a service at the exhibition grounds with Methodist and Presbyterian clergymen in charge.

E. B. Eddy, the industrial king of the Ottawa valley, celebrated his 76th birthday today. Scores of telegrams of congratulation were received from all parts of Canada and the States.

Six hundred and twelve Canadian officers have received the colonial officers decorations. About a hundred are still to be issued.

PETER POWER CASE.

New York Stock Exchange Will Take Cognizance of It.

New York, Aug. 22.—The Evening Post says today: "The governing committee of the Stock Exchange, it was learned definitely today, will take cognizance of the developments in the suit of Peter Power against the Northern Pacific railroad, because of the alleged connection of several members of the exchange with the case."

GERMAN NAVY

Emperor William Refers to Services of Retiring Admiral.

Berlin, Aug. 22.—Emperor William, in accepting Admiral von Deidrich's resignation, referred in highly flattering terms to his services in Asia and the re-organization of navy, and appointed him honorary admiral of the naval corps.

Admiral Count von Baudissin has been appointed second in command of the East Asiatic squadron and will proceed to his post immediately.

HAVE BEEN SOLD.

Lands Bequeathed by Rhodes to the Countess.

London, Aug. 22.—The Essex County Chronicle says it hears that Cecil Rhodes bequeathed to the Countess of Warwick lands in South Africa, which have been sold for $1,000,000. The Earl and Countess of Warwick have an estate in Essex, which may account for the local paper obtaining this item of news.

The Countess, who years ago was referred to as "Babbling Brookes," and who was well known as Lady Brooke, the famous beauty, founded the Brooke house, at Reading, for the training of women, and some time ago added to it a colonial department in which women are taught cooking, housewifery, laundry work and dressmaking. Some time before the death of Cecil Rhodes, the Countess published an article on "Training Girls For the Transvaal," in which she directly appealed to Andrew Carnegie for aid in the work. At the time the provisions of Mr. Rhodes' will were made public it was reported he left a large sum of money to the Earl and Countess of Warwick because the Countess more than all other English women best personified British Imperialism from a feminine point of view, but the report was denied by an intimate friend of Rhodes who was familiar with the contents of the will.

Sir Thomas Lipton was in an automobile accident today while coming to town from his country house. His 12 horse-power car, which he was driving himself, skidded on the street rails at Woodgreen and crashed violently into the iron railing bordering the road. The car was wrecked, and the railing was smashed for a considerable distance, but Sir Thomas escaped with a shock and a few bruises.

A special despatch from Madrid says that advices received from Tangier announces that the Sultan of Morocco had a dangerous accident while automobiling near Fez yesterday. The driver lost control of the car, which dashed into a stone wall. As the vehicle was not going fast the Sultan escaped with a shaking up and a fright.

H. W. Forster, Conservative, has been re-elected for the Seven Oakes division of Kent, to fill the vacancy caused by his appointment to the lord commissionership of the treasury. His majority was 891 votes over the Liberal candidate, Beaumont Morice. The contest centred on the educational bill. At the last election in the West Seven Oakes division of Kent Mr. Forster defeated his Liberal opponent by 481 votes.

BOATING ACCIDENTS.

Rochester, N. Y., Aug. 22.—A boy named Hilderbrand, aged 16, was drowned in Irondequert bay today. With two companions he was sailing and fell from the boat during a tack.

Watertown, N. Y., Aug. 22.—Henry Camp, son of Mr. and Mrs. G. S. Camp, prominent residents of this city, was drowned today in Chase's lake, Louis county, while boating.

ROUND THE WORLD.

Principal Parkin Will Make Two Years' Trip.

Toronto, Aug. 22.—Principal Parkin will first travel through Canada and then around the world, the trip occupying two years, in connection with the Rhodes scholarships.

WRECKED A TRAIN.

But Fortunately No One Aboard Was Hurt.

Fort Scott, Kas., Aug. 22.—A train heavily loaded was ditched near here while running at a high rate of speed today. Some one had driven a spike between the switch rails and opened the switch half way. The engineer and fireman were injured, but the passengers were not hurt. The engine was derailed and the baggage car was thrown across the track, but the coaches and the Pullmans remained on the track. Detectives are working on the case.

HARVESTERS FROM EAST.

Six Thousand Arrive in Winnipeg in One Day.

Winnipeg, Aug. 22.—(Special)—D. M. Davidson, of Port Arthur, has threatened W. Schmider, hotel-keeper, with action for slander and $5,000 damages. Davidson alleges he was accused of setting fire to his building for the insurance. A writ has been issued.

Six thousand harvesters from the East arrived in the city today.

Alex. T. McLean, lineman for the Bell Telephone company, has been killed by a live wire in Fort Rouge. He had been 14 years in the company's employ.

Report Now Contradicted

Message That Traps Were Full of Fish Said to Be Incorrect.

Catch on the Fraser River Thursday Night Averaged Very Well.

From Our Own Correspondent.

Vancouver, Aug. 22.—John Crawford, of Tacoma, is here representing Puget Sound canners. He is looking into the question of erecting hatcheries on Fraser river, with capital provided by United States canners.

The report telephoned yesterday that the traps were full of fish proved incorrect. Salmon, however, run well last night on the Fraser, averaging from 20 to 40 to the boat.

Bishop Johnson, of Los Angeles Episcopal church, is here on a visit.

The Rev. W. J. Clark has not yet decided to accept the call of St. Andrews' Presbyterian church, which has been tendered to him.

A Capetown firm has written to the mayor asking for a list of leading canners, as they wish to introduce British Columbia salmon into the South African market. Three years ago a quantity of salmon was shipped to South Africa with success.

Dan McMillan and J. W. McIntosh are to visit Bulkley valley and report to the government on the best location for a road and to secure data as to the character of the country between Bulkley river and the coast.

A Japanese named Nishimua was caught in the machinery at Heap's mill yesterday and so badly injured that amputation of his left leg was necessary.

LOADING COAL AT NANAIMO

More Work for Miners During the Coming Week—Why Smith Left.

From Our Own Correspondent.

Nanaimo, B. C., Aug. 22.—The steamer City of Nanaimo left this evening with a large party for Seattle. She called also at Ladysmith, taking about 750 from there.

The collier Wyefield arrived today to take a full cargo of about 5,000 tons to San Francisco. The Titania is expected also in a few days, which has made it necessary to keep the miners all working during the coming week.

Ralph Smith is expected home on Monday. Mrs. Smith arrived this evening. The Miners' union not endorsing affiliation with the Trades' Congress gives him no voice in the gathering at Berlin. This and other matters are believed to have hastened his homecoming.

R. W. Riblet left here this morning for Mt. Sicker to inspect the aerial tram put in by his company for the Tyee Mining company. The same company are now working on one for the Yreka company at Quatsino.

COAST-KOOTENAY.

Grand Forks Report Started by Mr. Hill's Speech.

Grand Forks, B. C., August 22.—(Special.)—The recent speech of Mr. J. J. Hill here has started the rumor that the Great Northern will shortly send parties into the field with the object of making a reconnaissance of that portion of the Coast-Kootenay route lying between Vancouver, via the proposed New Westminster bridge and the Hope mountains, Similkameen district as a preliminary undertaking location survey. The work, it is rumored, will be under the direction of Jas. H. Kennedy, chief engineer of the V., V. & E. railway company. Mr. Kennedy had charge of the engineering work in connection with the building of the Eastern section of the V., V. & E. that forms a link between Cascade, B. C., and Carson, B. C., on Mr. Hill's through line to Republic opened for traffic a few weeks ago. That portion of the proposed line from Midway, B. C. west 100 miles to the Similkameen river was surveyed last year by Mr. Kennedy's engineers.

DOCTOR PAID.

Canadian Physician Who Attended Late United States President.

Galt, Ont., Aug. 22.—(Special.)—Dr. Geo. McK. Hall, son of W. T. Hall, of Galt, was the first physician who attended the late President McKinley after he was shot, and the United States government has just remunerated his services with two thousand dollars.

To Tour Province

R. L. Borden the Conservative Leader and Party Coming to British Columbia.

Will Address Big Rally in Victoria Theatre on September 8.

Liberal Conservative Convention to Be Held in Revelstoke Next Month.

All arrangements have now been completed for the tour through British Columbia of Mr. R. L. Borden, K.C., M.P., the leader of the Liberal-Conservative party. He is accompanied by Mr. F. D. Monk, K.C., M.P., E. F. Clarke, M.P., H. A. Powell, K.C., A. C. Bell, M.P., and other prominent speakers from the East. The party will arrive in Vancouver on Sunday, September 7, and come over to Victoria the same day. A big meeting will be held in Victoria on Monday evening, September 8, at which Mr. Borden will for the first time be introduced to a British Columbia audience. He will speak at Vancouver on Tuesday night and at New Westminster on Wednesday. After that he will return as far as Revelstoke, where the Liberal-Conservative convention will be in session during the 12th and 13th. Nelson and Rossland will be taken in on the way East, and meetings will be held at these centres. This visit is to be made the occasion of a great Liberal-Conservative revival in British Columbia. Already there is a stirring of dry bones, and preparations are being made by the Liberal-Conservative associations throughout the province to elect delegates to the Revelstoke convention. The convention will be composed of one delegate for every twenty members in each Liberal-Conservative association. A meeting of the Liberal-Conservative association in Victoria will shortly be called in view of the visit of Mr. Borden and to elect delegates to the convention. A prominent local Conservative interviewed by the Colonist upon receipt of the news of the convention being called, said that the chief subjects of discussion would undoubtedly be the introduction of party lines into local politics, the adequate protection of provincial industry, particularly lead mining, whose need is imperative, and the improvement of relations between the Province and the Dominion. "I hope," he said, "Mr. Borden will clearly define his position on the application of the Liberal-Conservative principles of protection and development, national development, to Western Canada. If he does, there is no question about the result of the next federal election west of the Great Lakes."

MR. BORDEN'S PARTY.

Winnipeg, Aug. 22.—(Special)—A party of Conservative leaders will arrive in the city on September 3, on their way to British Columbia to hold a series of meetings. On September 5 they proceed direct to British Columbia. Following are the members of the party: Mr. R. L. Borden; F. D. Monk, M. P., of Jacques Cartier, the Quebec leader; E. F. Clarke, M. P., Toronto West; W. H. Bennett, M. P., Simcoe East; W. B. Northrup, M. P., Hastings East; A. C. Bell, M. P., Picton; H. A. Powell, ex-M. P. for Westmorland; George W. Fowler, M. P. for Restigouche, and others. Many will be accompanied by their wives.

GERMAN FINANCES.

Deficit Expected in the Revenue as Estimated.

Berlin, Aug. 21.—The final figures of the Imperial treasury operations for the year which ended March 31, just published, show a deficit from the budget estimates of $12,125,000, due to a shrinkage of the receipts, amounting to about $6,750,000, and increased expenditures totalling about $5,250,000, of which the army and navy pensions footed up $3,687,500, while the army had $625,000 and the navy $500,000 extra.

The increased receipts from some items were swallowed up by a $7,500,000 falling off in the stamp taxes, nearly all of which was from diminished bourse transactions, traceable to the general financial depression. The deficit will be met out of the winter's loan and the shortage since March 31 will be covered by short-term treasury bills, which will be discounted by the Reichsbank. The treasury's requirements will thus be provided for until early in 1903, the intention being, as already communicated to a New York financial house, to defer the issue of a loan till after the new year.

Germany is pledged by a paragraph of the great naval programme bill to raise by loan during the 16-year period of naval construction somewhat less than half of the $425,000,000 necessary, including the money for the construction of the new docks. It is expected that the yearly revenue will provide the remainder, and also for the increased expenditure growing from the personnel and maintenance of the fleet. As there must be a loan yearly, there is a desire on the part of the treasury to widen the basis of international credit by interesting New York in Imperial three per cents.

The treasury is looking around for new sources of revenue and will probably increase the tobacco and beer taxes next year. An Imperial income tax is also regarded as being among the possibilities.

Admiral Von Diedrichs has resigned his post as chief of staff of the navy. He has been succeeded by Vice-Admiral Buechsel. Admiral Von Diedrichs is the officer who, as vice-admiral, was in command of the German squadron of cruisers in Manila bay at the time Commodore, now Admiral Dewey, was operating against the Spaniards.

WILL GRADE WELL.

Manitoba Wheat Is of Finest Quality.

Winnipeg, Aug. 22.—As the harvest advances the weather gets brighter and warmer and as a consequence the farmers are able to put in from 14 to 16 hours daily in wheat cutting. Not only will this season's crop exceed that of any previous year in point of quantity, but the more the wheat is handled, the more evident it becomes that it will easily grade No. 1 hard. The Eastern harvesters as they arrive are taken in hand by farmers' delegates and forwarded without loss of time to their destinations. There is also a very heavy influx of American land seekers in the city, every room in the city being crowded with them.

VISITING CANADA.

Deputation of English Congregationalists Coming.

Liverpool, Aug. 22.—A deputation from the Congregational Union of England left here for Canada yesterday. They will tour the Dominion in the interest of Congregationalism, and will go as far as the Coast.

CARNEGIE OFFER.

Says He Will Give Dawson Library on Conditions.

Dawson, Y. T., Aug. 12, via Seattle, Aug. 22.—Andrew Carnegie has made an offer of $25,000 to Dawson for a free library for the city if the local government pledge itself to $2,500 a year for maintenance. The offer will probably be accepted.

SIR ROBERT BOND.

London Report of His Mission to United States.

London, Aug. 22.—Sir Robert Bond, the Premier of Newfoundland, sailed from Liverpool yesterday for Montreal on the Allan line steamer Pretorian on his way to Washington, with full powers from the Imperial government to re-open the negotiations through the British charge d'affaires for the ratification of the Bond-Blaine convention.

CAPT. C. H. JONES DEAD.

He Was Harbor Master at Port Townsend.

Port Townsend, Aug. 21.—Capt. Charles H. Jones, a veteran mariner of this section, president of the Puget Sound board of pilot commissioners and harbor master of Port Townsend, died here this morning after a lingering illness, from asthma. Deceased was born in Eastport, Me.

THIRD CANADIANS.

Report of Removal From Halifax Confirmed.

Halifax, N. S., Aug. 22.—The Third Royal Canadian regiment has been ordered to vacate Wellington barracks on September 15 to make room for the Royal Garrison regiment, now stationed at Aldershot, England. It is not stated whether the Canadians will be disbanded or removed for other duty.

KANG YU WEI.

Chinese Empress Anxious For His Death.

London, Aug. 21.—"From quite trustworthy authority," cables the Shanghai correspondent of the Times, "I learn that the Dowager Empress has sent secret instructions to Wang Chi Chua, the new governor of Kwangsi province, to use every endeavor to compass the death of the reformer Kang Yu Wei." Continuing, the correspondent says an official telegram from Hankow reports anti-Christian rioting at Chen Chou, in Hunan province.

COAL SEIZED.

Haytian Government Declares It Contraband of War.

Port au Prince, Hayti, Aug. 22.—The Cuban steamer Lauenburg, belonging to the Cameron Steamship company, which sailed from New York, arrived here today with 250 tons of coal intended for the Firminist gunboat Crete A. Pierrot. The government seized the coal, declaring it to be contraband of war destined for the revolutionists, and claimed it must be sold in favor of the sender.

CANNOT LAND.

Order About Chinese Sailors Countermanded.

San Francisco, Aug. 22.—Advices from Washington say that the treasury department has countermanded the order permitting the landing of the 300 Chinese sailors on the steamer Gaelic, which it is alwleged are to be transferred to the Korea. Collector of the Port Stratton has been instructed to make a full investigation of the matter. On receipt of his report the treasury department will take further action in the case.

DEATHS IN PHILIPPINES.

Diseases Among United States Troops Reported.

Washington, Aug. 21.—Between June 25 and July 10 72 deaths occurred among the enlisted men of the division of the Philippines. Of the total number of deaths, 35 were due to Asiatic cholera. The War department has received this cable from General Chaffee at Manila, together with a list of those soldiers who died. In addition to the 35 who died of cholera, 17 died of dysentery, six of malarial fever, and the remainder of various other diseases. Of those who died of cholera, nine were Philippine scouts and natives.

FRAUD IN CHICAGO.

False Records in County Treasurer's Office.

Chicago, Aug. 22.—Fraudulent records in the County treasurer's office, involving large sums of money, were brought to light yesterday, when it was announced that a forged receipt for $26,770, taxes assessed against the Masonic Temple, had been issued, and that fraudulent entries had been made on the tax books showing the taxes to have been paid. It is stated that similar frauds involving other properties have been committed. No arrests have been made and the identity of the clerks in the Treasurer's office who have tampered with the books is not yet known.

WASHERY CLOSED.

Another One in Pennsylvania Closes Down.

Wilkesbarre, Pa., Aug. 22.—The Butler washery and the Dodge colliery, of the Delaware, Lackawanna & Western company, in which operations were recently resumed, were closed today by striking miners. At the Butler washery the men marched out in a body. They assert that all last night strikers in ambush kept up a continuous fire on the washery and the shed in which they slept. Not being afforded sufficient protection they say they decided to quit work. Eighty workmen had been employed at the Dodge colliery, and the strikers prevailed on them to leave the workings. President Nicholls, of this district, issued a card today saying that the union has positions in the soft coal fields for 350 miners with certificates.

Are free from all crude and irritating matter. Concentrated medicine only. Carter's Little Liver Pills. Very small; very easy to take; no pain; no griping; no purging. Try them.

TENNIS AT NEWPORT.

Doherty's Win Their Sets But Pim Beaten.

Newport, R. I., Aug. 22.—The tennis of the fourth day of the national championship furnished the best sport in singles so far of the tournament, and was made noteworthy by the defeat of Dr. Joshua Pim, former champion of all-England. L. E. Ware, of Boston, accomplished the downfall of the veteran, and did it in straight sets. His match was, however, only one of a number of interesting contests in which that between M. D. Whitman and B. C. Wright attracted the most attention, Whitman winning three sets to one. The results were: Championship singles, third round—N. Waller beat D. F. Davis by default; H. L. Doherty beat R. Stevens, 6-1, 4-6, 8-6, 6-1; H. F. Allen beat D. F. Appleton, 6-0, 8-6, 6-1; R. F. Doherty beat L. E. Mahon, 6-2, 6-0, 6-4. Fourth round—R. P. Huntington beat S. Waller, 6-0, 6-4, 6-3; R. D. Little beat H. E. Avery, 6-4, 6-4, 6-4; Kreigh Collins beat H. H. Whitman, 6-1, 6-2, 6-3; M. D. Whitman beat B. C. Wright, 6-4, 4-6, 6-3, 7-5; L. E. Ware beat Dr. Joshua Pim, 7-5, 7-5, 6-3; L. H. Waidner beat L. W. Glazie Book, 6-1, 6-2, 6-2.

CUBAN LOAN.

Attempt May Not Be Made to Float It Now.

Havana, Aug. 21.—It is doubtful if any attempt at present will be made to float the proposed loan of $35,000,000. President Palma and his cabinet are strongly opposed to the revolutionary element, which has been clamoring for the payment of the Cuban army, and which saw in this loan the only means to bring this payment about. This element has been somewhat appeased by the movement started today to revise the Cuban army lists with the object of taking immediate steps to pay the soldiers as soon as the revision is completed. General Maximo Gomez, assisted by General Maya Rodriguez, is at present engaged in revising the lists, and it will probably take from six to eight months to complete the task. By the time it is completed it is hoped that the republic's financial affairs will be in better shape and that the government will be able to see its way clear to raise the funds necessary to pay the soldiers.

LAURIER IN PARIS.

Interview With Him in a French Paper.

Toronto, Aug. 22.—The Evening Telegram's London special cable says: "The Paris Journal says Sir Wilfrid Laurier being asked why Canada did not join the United States, replied: "We should disappear; French Canada would disappear much more quickly in that gigantic furnace than in the flood of Anglo-Saxon immigration. All who love the French language ought to wish for us to remain Canadians. Besides, continued the Canadian Premier, there is nothing nowadays to foreshadow such a change."

BIG UNION.

Waterfront Men in Montreal Have Combined.

Montreal, Aug. 22.—(Special.)—An organization containing 3,500 men has just been completed in Montreal, and it will overshadow in point of numbers a other labor bodies of the city. The charter was received today from the secretary of the Brotherhood of International Longshoremen and Marine and Transport Workers' association of Detroit. The freight handlers and grain scoopers are also in the organization.

STATE OWNERSHIP.

Suggestion That Pennsylvania Should Acquire Coal Mines.

Rochester, N. Y., Aug. 22.—Leonard Henkle, of Rochester, is to go to Harrisburg tomorrow to confer with Governor Stone, relative to the settlement of the coal miners strike. He proposes that the state shall interfere and in time shall acquire the mines, paying for the property a price determined by a commission.

U. S. PRESIDENT.

Being Shown the Sights in an Automobile.

Hartford, Conn., Aug. 22.—President Roosevelt, on his arrival at the station here this afternoon was cordially welcomed by a committee of representative citizens. He was taken for a drive around the city occupying with Col. Jacob L. Greene, a handsome Victoria automobile, in charge of two expert New York chauffeurs.

PRIEST DEAD.

He Was Rector of St. Joseph's Church, Hamilton.

Hamilton, Ont., Aug. 22.—(Special.)—Rev. Father John Hinchey died this morning of typhoid. He had been rector of St. Joseph's church since 1892, and was aged 39.

PREMIER ROSS.

Coming Home to Take Up Political Burden.

New York, Aug. 22.—Hon. G. W. Ross, premier of Ontario, who is returning home from the coronation, arrived on the Lucania tonight.

Prompt relief in sick headache, dizziness, nausea, constipation, pain in the side, guaranteed to those using Carter's Little Liver Pills. One dose. Small price. Small dose. Small pill.

At a meeting of the selectmen of a New England village, Mr. Jones moved that the town hall be painted red, and Mr. Smith said: "I move that when we paint the town hall we paint it the same kind of red as Mr. Jones' nose, so that it will get brighter and brighter every year."—Cleveland Leader.

A BURDEN TO SELF AND OTHERS.

"Take care of your health, you have no right to neglect it and thus become a burden to your self and perhaps to others." When the liver gets sluggish, the kidneys inactive, and the bowels constipated, Dr. Chase's Kidney-Liver Pills will promptly set your filtering and excretory system in perfect order, and insure good digestion and good health. There is no medicine so generally used, and none so successful. One pill a dose, 25 cents a box.

Boys' School Suits, sizes 22 to 30, half price for cash. B. Williams & Co.*

A lie has not a leg to stand upon.

Lever's Y-Z (Wise Head) Disinfectant Soap Powder is a boon to any home. It disinfects and cleans at the same time. 30

Rulers and blotters given with school books at Victoria Book & Stationery Co., Ltd. *

E. & J. BURKE'S ★★★

OLD IRISH WHISKEY

The undoubted superiority of Burke's ★★★ Old Irish Whiskey accounts for the world-wide popularity it has enjoyed for more than half a century.

For sale by all leading Grocers and Wine Merchants.

JOHN HOPE & CO., Montreal, Agents for Canada

Attention! Sportsmen

Pheasant and Quail Shooting Does Not Begin on September 1.

Sporting Community Much Agitated in Consequence of Misleading Report.

The announcement made in an evening paper on Thursday, that the open season for pheasant and quail shooting would begin on September 1, caused a good deal of indignant comment from the sportsmen of the city. It is a well known fact that the second brood of pheasants is scarcely half grown, and so slightly feathered that it would be impossible to distinguish the cocks from the hens, so that sportsmen were amazed at the alleged announcement that the shooting of these birds, irrespective of sex, was to be permitted on and after September 1. Yesterday a number of gentlemen interested in the subject formed themselves into a deputation and waited upon Hon. J. D. Prentice, provincial secretary, to protest against the reported alteration in the game regulations. Mr. Prentice received the deputation with his usual courtesy, and upon hearing the cause of complaint was as much surprized as any of his visitors. He had made no such order, he said, nor had such an order been made in council. Finally, after some discussion as to the origin of the misleading report, Mr. Prentice produced a copy of the British Columbia Gazette of Thursday and showed the deputation that there was no order-in-council as some members of the deputation said they understood was the foundation of the disquieting story. He assured them that no change was contemplated to the regulations governing pheasant and quail shooting, and the deputation took leave, their minds at ease as to the protection of the birds.

Cock pheasant shooting will be allowed on the Mainland from October 15 to November 15, and quail shooting from October 15 to October 31.

LOCAL NEWS.

Vice-President.—A meeting of the local lodges of the Sons of England will be held this evening for the purpose of welcoming Mr. Tattersall, the grand vice-president, who is paying a visit to the Coast.

Will Not Build.—Manager Jamieson has decided not to build an opera house in Vancouver, but instead has handed over to the new manager of the Vancouver opera house the bookings he had arranged for the season.

Police Court.—Two offenders, one a Chinaman, were fined the regulation $3 for the privilege of riding their bicycles on the sidewalk, and a drunk named Mullins had his $10 bail estreated in default of an appearance in person.

Adjourned for a Week.—As the Seattle attorneys engaged in the case had business in Seattle, the sittings of the commission appointed by the Seattle courts to take evidence respecting the Islander disaster, has been adjourned until next week.

Natural History.—At the regular meeting of the Natural History society on Monday evening, Mr. James Deans will read a paper on "The Legend of the Cairns." The meeting will be held in the society's rooms at the parliament buildings, commencing at 8 o'clock.

Death's Hand.—Mr. and Mrs. Joseph Hunter were called upon yesterday to mourn the loss of their only daughter, Francis Kathleen, who died during the afternoon at the Jubilee hospital. The deceased young lady was a native of Victoria and aged but 17 years and 8 months. The funeral will take place on Monday afternoon at 3 o'clock from the family residence, Birdcage Walk.

DOUGLAS GARDENS.

Good Attendance Last Evening—Programme for Tonight.

There was a good attendance at the Douglas Summer gardens last evening, and the programme was much enjoyed. The programme for tonight follows:

PART I.

1. March—The Dandy Fifth ..... Devlin
2. Overture—Raymonde ..... Thomas
3. Fantasia—Reminiscences of Ireland. ..... Godfrey
   (Containing "The Minstrel Boy," "Molly Bawn," "Teddy O'Rourke," "St. Patrick's Day," "The Pretty Maid Milking Her Cow," "Peggy Bawn," "Savourneen Deelish," "Irish Washerwoman," "My Lodging is on the Cold Ground," "St. Patrick Was a Gentleman," (with variations); "The Last Rose of Summer," "Paddy Flaherty," "The Rocky Road to Dublin," "The Harp That Once Through Tara's Halls.")
4. The Wonderful Vitagraph.
   (Presenting the best modern moving pictures.)

Intermission of Ten Minutes.

PART II.

5. Frank Leroy will sing the latest songs, illustrated by The Vitagraph.
6. Tropic Dance—La Belle Creole. Herman
7. The Wonderful Vitagraph.
   (Operated by Mr. Al. Hager.)
8. Cake Walk—Bos'n Rag ..... Stone

God Save the King.

ALARMING MEDICAL REPORT ON DEAFNESS.

At a late meeting of the Otological Society of Great Britain an eminent aurist made the startling report that out of 1,000 school children he found 520 afflicted by defective hearing. Another medical man also stated that he had detected a similar proportion of deaf children out of 200 examined in a Liverpool school. With such an alarming proportion of deaf people growing up in our midst it is most important to call public attention to the necessity for detecting the beginning of defective hearing. The medical profession in general are doing all they can in this direction, but it has remained for the Drouet Institute to sweep away the scientific verbiage with which aurists have surrounded the investigation of ear diseases and to give publicity to a description, in plain words, of simple tests of the hearing that enable anyone to detect the slightest degree of Deafness. This description, with much valuable information on the prevention of ear diseases, the care of the ears, and opinions on the curability of deafness, have been embodied by the Drouet Institute in "The Journal for the Deaf," which is issued quarterly.

This publication, which is devoted entirely to the interests of those who are afflicted by deafness, or by any diseases of the ear, nose, or throat, can be obtained free by post by addressing the Secretary, Drouet Institute, 72, Regent's Park-road, Primrose-hill, N.W., London, England. The "Journal also describes a Method of Treating deafness by external application that has been repeatedly successful in curing ear diseases, and in restoring hearing in cases pronounced incurable by the usual aural treatment. Those who are interested in knowing how to apply this method will find that each "Journal" is accompanied by a Patient's Report Form, which enables anyone to receive full particulars as to the use of the treatment at home. Any advice by correspondence is absolutely free.

COLD, HEADACHE, CATARRH RELIEVED IN 10 MINUTES.—Rev. W. H. Main, pastor of the Baptist Emmanuel Church, Buffalo, gives strong testimony for and is a firm believer in Dr. Agnew's Catarrhal Powder. He has tried many kinds of remedies without avail. "After using Dr. Agnew's Catarrhal Powder I was benefited at once," are his words. It is a wonderful remedy. One application relieves headache and cold.—13.

Sold by Jackson & Co. and Hall & Co.

The noblest of all charities is in enabling the poor to earn a livelihood.

He gives little who gives with a frown. He gives much who gives little with a smile.

THE SUNDAY COLONIST.

Complimentary Notice of Illustrated Articles Published in This Paper.

The following extract taken from the Worthing, England, Gazette, is one of the many favorable notices given by the press in the Old Country to the specially illustrated articles which appear in the Sunday Colonist:

A copy of the Victoria Daily Colonist has reached us, and we find that one of the most important features of its contents is a capitally illustrated article on the "Defenders of the Pacific Gateway." A whole page of the paper is occupied with a detailed history of the subject, commencing with the doings of the Royal Engineers who were sent out to British Columbia in 1858, and the record is brought down to the present time. Included in a large photographic group of warrant officers, staff sergeants, and sergeants of the garrison at Esquimalt, consisting of six different branches of the service, we find Engineer Clerk Sergeant T. Murphy, son of the late Fleet Surgeon J. Murphy and of Mrs. Murphy, of Westcourt road, and formerly of Hertford road. During his residence here the Sergeant was for a time in the office of Mr. R. Grevett, and all his old friends will unite with us in wishing him still further promotion in the profession he has adopted.

NAVAL NOTES.

Trial Trip of the Flagship Grafton Held Recently.

H. M. S. Grafton was recently given one of her periodical steam trials in order to measure her steaming ability. Both trials were satisfactory. They consisted of four hours full speed, and two hours three-fifths speed. The engines worked smoothly and well, and steam was easily maintained, but owing to the state of the ship's bottom the speed was barely 18 knots.

The Royal Arthur, which is now flying the flag of Rear-Admiral Sir Lewis A. Beaumont, and which formerly acted as flagship on this station, arrived at Norford in company with the cruiser Midura last month.

The friends of Rear-Admiral Beaumont will be interested to learn that he will be promoted to vice-admiral and will be succeeded by Rear-Admiral E. L. Atkinson Willies, now second in command of the home squadron. On his representations it is understood the Australian squadron will be strengthened shortly.

Summer Sale of Suits at Fit-Reform, 73 Government Street.

NOTICE.

To steam users, engineers and whom it may concern. We the Boiler Makers and Iron Shipbuilders Union having come to satisfactory settlement, with the A. I. Works, we take this opportunity to ask a fair share of your patronage to the said firm.

GEO. PENKETH, President.
T. GOUGH, Secretary.

SONS OF ENGLAND.

All members are urgently requested to attend a special meeting to be held in the A. O. U. W. Hall, Yates street, this evening at 8 p. m., for the purpose of welcoming Supreme Grand Vice-President Bro. Tattersall.

J. G. TAYLOR,
H. T. GRASLIN,
Secretary.

Annual Garden Party

of the CHRISTIAN ENDEAVOR SOCIETY Of St. Paul's Church on the Manse grounds Frederick street, on Tuesday evening, 26th instant.

A good programme, including Cecilian Orchestra, with ice cream, cake, tea and coffee on the grounds.

Admission 10 cents, at the gate.

DOUGLAS GARDENS

BALANCE OF THE WEEK

Grand Presentation of Perfect Motion Pictures by the

Vitagraph

(From the Orpheum, San Francisco.)

FRANK LEROY

Singing the Latest

Illustrated Songs

AND THE

Canadian Artillery Band

FIFTH REGIMENT

Admission 10c. Concert at 8:30

The "Half-the-Price" Wine

"Dry-Royal" Champagne

Enquire About It!

To be had from R. P. Rithet & Co., Ltd.

NOTICE

L. W. Paisley, Secretary-Treasurer of the Dairymen's Live Stock Association of British Columbia, left for Ontario on the 19th instant,

with orders for five cars of stock. Any person wishing to place orders with him for pure-bred stock and stockers can do so by forwarding their orders with 25 per cent of the estimated cost of such purchase, to his address, BLACK HORSE HOTEL, Toronto, up to September 8. All orders will have my personal supervision.

The shipment will leave there September 12.

L. W. PAISLEY,
Secretary.

CUT FLOWERS

FLORAL WREATHS AND OTHER DESIGNS

F. FRANCIS.
FAIRVIEW NURSERY
Store 104 Government St. Tel. 98

Ladies' Hair Dressing Parlors.

Scalp Treatment, Shampooing, FACE MASSAGE, HAIRDRESSING. A large stock of Wigs and Switches always on hand. Combings made up into any style. Country orders promptly attended to. Wigs for hire.

Mrs. C. Koeche
55 Douglas St., Near Fort.

General Debility

Day in and out there is that feeling of weakness that makes a burden of itself.

Food does not strengthen.

Sleep does not refresh.

It is hard to do, hard to bear, what should be easy,—vitality is on the ebb, and the whole system suffers.

For this condition take

Hood's Sarsaparilla

It vitalizes the blood, gives vigor and tone to all the organs and functions, and is positively unequalled for all run-down or debilitated conditions.

HOOD'S PILLS cure constipation. 25 cents.

BORN.

OLIVER—In Victoria, on the 22nd inst., the wife of W. T. Oliver, of a son.

POTTS—At Oak Bay, on the 20th inst., the wife of Edward E. Potts, of a daughter.

HAWES—At Sidney, on the 10th inst., the wife of George Julian Hawes, of a daughter.

FERGUSON—At Strawberry Vale, Lake District, on the 7th inst., the wife of Edward Percival Ferguson, of a son.

MARRIED.

PHILLIPS—WALTER—In this city, on the 12th inst., by Rev. W. D. Barber, assisted by Rev. C. E. Sharpe, William Thomas Phillips, of Esquimalt, and Kate Walter of Victoria.

DIED.

HUNTER—At the Royal Jubilee Hospital, on the 23rd instant, Francis Kathleen, only daughter of Mr. and Mrs. Joseph Hunter, a native of Victoria, B. C., aged 17 years and 8 months.

The funeral will take place from the family residence, No. 49 Birdcage Walk, on Monday afternoon, at 3 o'clock.

Friends please accept this intimation.

MONUMENTS

BE SURE TO

Get Stewart's Prices

on Monuments, Cemetery Coping, Imported Scotch Granite Monuments, etc. before purchasing elsewhere. Nothing but first-class stock and workmanship.

Corner Yates and Blanchard Streets

TRY A

Royal Bobs Cigar.

Best 5c. Cigar in the City.

MANUFACTURED BY THE

Province Cigar Co.

YATES STREET.

WE DON'T

Do the City With a Hand Cart and Bell

WE DO

SHARPEN SAWS, MOWERS, ETC., and REPAIR. WELL, EVERYTHING.

Prices reasonable. Work the best.

PHONE A446. 58 FORT STREET

WAITES BROS.

NOTICE TO CONTRACTORS.

Reformatory, Vancouver.

Sealed tenders, endorsed "Tender for Reformatory," will be received by the undersigned up to noon on Monday, the 8th September, 1902, for the erection and completion of a Reformatory School and Farm Buildings at Vancouver, B. C.

Plans, specifications, contract and forms of tender may be seen on and after the 16th of August, 1902, at the office of R. J. Skinner, Esq., Timber Inspector, Vancouver, and at the Lands and Works Department, Victoria.

No tender will be considered unless made upon the form provided for the purpose, and accompanied by a cash deposit of, or certified cheque drawn upon some chartered bank in the Province, made payable to the undersigned, for the sum of two thousand dollars, as security for the due fulfilment of the contract, which shall be forfeited if the party tendering decline to sign the contract when called upon to do so, or if he fail to complete the work contracted for. The cheques of unsuccessful tenderers will be returned to them upon the execution of the contract.

The lowest or any tender not necessarily accepted.

W. S. GORE.
Deputy Commissioner of Lands and Works.
Lands and Works Department, Victoria, B. C., 14th August, 1902.

LAND REGISTRY ACT.

In the matter of an application for a duplicate of the Certificate of Title to Part One and one-tenth (1 1-10) acres of Section Sixty-eight (68), Victoria District, now Victoria City.

Notice is hereby given that it is my intention at the expiration of one month from the first publication hereof to issue a duplicate of the Certificate of Title to the above land, issued to George Askew on the 4th December, 1865, and numbered 2862.

S. Y. WOOTTON,
Registrar-General.
Land Registry Office, Victoria, B. C., 1st August, 1902.

In the Matter of the Estate of James Scobie Deceased.

Notice is hereby given that all persons having claims against the estate of the above-named James Scobie, deceased, who died on or about the 23rd day of February, 1902, are required, on or before the 4th day of October, 1902, to send by post prepaid, or deliver to the undersigned, Solicitors for George Bennett and Alfred P. Black the executors of the last will of the said deceased, at 20 Bastion street, full particulars of their claims, duly verified, and the nature of the securities, if any, held by them.

Notice is further given that after such last mentioned date, the said executors will proceed to distribute the assets of the deceased amongst the parties entitled thereto, having regard only to the claims of which they will then have notice, and that the said executors will not be liable for the said assets or any part thereof to any person or persons of whose claim notice shall not have been received at the time of such distribution.

And notice is further given that all persons from whom moneys were due to the said James Scobie on or before the said 23rd day of February last, are requested to pay the same, if not already paid, to the undersigned within the period above mentioned.

Dated the 4th day of August, 1902.
DRAKE, JACKSON & HELMCKEN,
Solicitors for the Executors.

Advertise in the Colonist

Hunger Is a Good Sauce and Cheap Too,

but then, it cannot always be provided to a guest.

In all civilized countries sensible and discriminating people esteem

LEA & PERRINS' SAUCE

above all others as being appetizing, wholesome, most economical.

Used with game, fish, steak, or cold meats, its delicate yet pungent quality is perfection. Salad is improved by it. Cheese gains added zest. No other condiment imparts such richness and exquisite piquancy of flavor to soups, gravies, curries, etc. A mere dash of this world-famous relish giving a distinctive touch quickly recognized by connoisseurs and unobtainable from any other seasoning.

J. M. DOUGLAS & CO., Canadian Agents

MONTREAL, QUE.

STODDART'S JEWELRY STORE,

63 AND 65 YATES STREET.

Will open shortly with the Finest and Largest Stock of

Clocks, Watches, Diamonds and Other Jewelry

Ever brought into British Columbia.

Always Ask For Corticelli

MUNICIPAL NOTICE

Sewers Rentals.

Real Property owners are hereby required to take notice that the final day for payment of all "Sewers Rentals" was the 31st July, 1902, and those who neglected to pay accordingly are notified to call at my office forthwith and settle amount so in arrears.

CHAS. KENT,
Treasurer and Collector.
City Treasurer and Collector's Office, City Hall, Victoria, B. C., August 7, 1902.

TENDERS

—FOR A—

Steel Bridge

AT POINT ELLICE, VICTORIA, B.C.

Sealed tenders, endorsed "Tenders for Point Ellice Bridge," will be received at the office of the undersigned, until Monday the thirteenth day of October, 1902, at 4 p. m., for the construction of a steel superstructure of a bridge at Point Ellice.

Plans and specifications and all necessary information will be furnished by Mr. C. H. Topp, City Engineer.

The lowest or any tender not necessarily accepted.

WELLINGTON J. DOWLER,
C. M. C.
City Clerk's Office, Victoria, B. C., August 15th, 1902.

By Order of the Supreme Court

IN THE MATTER OF GEORGE HENRY.

TO TAILORS AND OTHERS.

Tenders are hereby invited for the purchase from me, as Sheriff for the County of Victoria, of the woollen and other goods, the stock of a tailor, ordered to be sold by Public Tender. The goods can be inspected and an inventory will be furnished on application at my office.

CONDITIONS OF SALE.

The goods will be sold with all faults.

On the day after the acceptance of the Tender the purchaser must pay the cash and remove the goods; from the day of acceptance the goods will be at the purchaser's risk and expense.

Tenders must be sent to me by prepaid letter, or delivered at my office, within ten days of this date.

The highest tender will not necessarily be accepted.

If the goods are not paid for and removed the day after acceptance of the tender, $5.00 per day will be payable as agreed damages until payment and removal, and at the expiration of 7 days will be sold by Public Auction and the tendering purchaser will be charged the loss occasioned by such sale.

Dated this Sixteenth day of August, 1902.
F. G. RICHARDS,
Sheriff.
Court House Buildings, Bastion Square, Victoria, B. C.

NOTICE.

Take notice that at the expiration of 30 days from this date, I intend to apply to the Honorable the Chief Commissioner of Lands and Works, for permission to lease the south portion of the flats lying south of James Island, Cowichan District, for fishing purposes, commencing at the southeast point of the flats, thence in a westerly direction following the edge of the flats 40 chains.

Dated this 26th day of July, A. D., 1902.
JAMES HUNTER.

NOTICE.

Notice is hereby given that thirty days after date I intend to apply to the Honorable the Chief Commissioner of Lands and Works for a permission to lease the following foreshore and tidal land and territorial water rights for fishing purposes, namely, commencing at a post planted at high water mark on the shore of Bentinck Island, marked "T. F. G. West Coast," thence westerly towards Pedder Bay for half a mile more or less.

T. F. GEIGER.
Victoria, B. C., Aug 7, 1902.

NOTICE.

Notice is hereby given that thirty days after date we intend to apply to the Honorable the Chief Commissioner of Lands and Works, for a lease for fishery purposes of a tract of land as follows: Commencing at a post, about three hundred yards east of Hazel Point, on the south shore of Smith Island in Cassiar District, marked "B. C. C. Coy post," and running north 20 chains, thence east 40 chains, thence south 20 chains to shore, then in a westerly direction following the shore line to point of commencement, and containing in all some eighty acres more or less. Also for a small island unnamed opposite the above, about two acres in extent, staked with a post marked "B. C. C. Coy."

BRITISH COLUMBIA CANNING CO., LD.
By Their Attorney in Fact,
MATTHEW T. JOHNSTON.
Dated this 8th day of August, 1902.

Notice is hereby given that thirty days after date we intend to apply for a crown grant of the foreshore of the following lands, namely: The northeast quarter of section 2, township 11, Renfrew District, lot 17, Renfrew District, and lot 146, Renfrew district, as shown on a plan deposited with the Marine and Fisheries Department, Victoria, B. C.

H. E. Newton and R. T. Godman, by his Attorney in Fact,
H. E. NEWTON.
Dated this 13th day of August, 1902.

Notice is hereby given that it is my intention to apply at the next sitting of the Licensing Court for a transfer to Robert Chadwick and Frederick White, of the license now held by me to sell spirituous and fermented liquors by retail upon the premises known as Jubilee Saloon, situated at the south side of Johnson street, in the city of Victoria.

Dated this 14th day of August, 1902.
F. E. NEUBERGER.

NOTICE

Take notice that at the expiration of thirty days from this date, I intend to apply to the Honorable the Chief Commissioner of Lands and Works, for permission to lease the foreshore and rights thereof, for fishing purposes, in Otter District, commencing at a post planted about one mile distant and bearing N. E. from Otter Point, and marked J. C., N. E., and running one half mile southwesterly along the shore line.

JOHN CLARK.
Victoria, B. C., Saturday July 26th, 1902.

NOTICE.

Take notice that at the expiration of thirty days from this date I intend to apply to the Honorable the Chief Commissioner of Lands and Works for permission to lease for fishing purposes the foreshore, including the rights attached thereto, in Cowichan district commencing at a post planted on the south shore of Bedwell Harbor, Pender Island, the same being the southwest corner of A. McPherson's claim; thence following the shore line eastwardly forty chains and extending seaward, and including the foreshore and land covered with water.

Dated this 11th day of July, A.D. 1902.
A. M'PHERSON.

MORTGAGE SALE.

Under a power of sale in mortgage registered at Victoria, in Charge Book, Vol. 7, Folio 521, No. 6578 B, tenders are asked to be sent to the undersigned up to 12 o'clock noon on the 23rd day of August, A. D. 1902, for the purchase of the southerly portion of Subdivision 17, of Sections XXIX-XXX, Victoria District, Oakland Estate, and more particularly described in said mortgage. The highest or any tender not necessarily accepted. Inspection of title and all particulars furnished on application, and tenders to be addressed to

E. M. JOHNSON,
Real Estate Agent,
No. 6 Broughton St.,
Victoria, B. C.
P. O. Box 188. Telephone 74.
Victoria, B. C., August 15th, 1902.

NOTICE.

Take notice that at the expiration of thirty days from this date I intend to apply to the Honorable the Chief Commissioner of Lands and Works for permission to lease for fishing purposes the foreshore, including the rights attached thereto, in Cowichan District, commencing at a post planted on the south shore of Bedwell Harbor, Pender Island, the same being the southwest corner of A. McPherson's claim; thence following the shore line eastwardly forty chains and extending seaward, and including the foreshore and land covered with water.

Dated this 10th day of July, A.D., 1902.
A. M'PHERSON.

Notice is hereby given that under Section 2 of the Mechanics' Lien Act, there will be sold by public auction at Hardacre's Auction rooms, situate at the corner of Douglas and Yates streets, Victoria, B. C., on Friday the 29th day of August, A. D. 1902, at 2 o'clock in the afternoon, one single express wagon, the property of Abe Drosdowitz, of Victoria aforesaid, expressman, to satisfy a debt of $12.25, owing to me by said Drosdowitz, for repairs on the said wagon.

E. M. BRAYSHAW,
Broughton street, Victoria, B. C.

The Agricultural Association

Board of Management Met Last Night and Received Some Reports.

Handsome Attraction In Aquarium to Be Provided In Fisheries Exhibit.

The Board of Management of the Agricultural association met at the City hall last night to receive various reports and to attend to routine business. There was not a large attendance, but considerable business was put through.

A. J. Morley resigned as a member of the Board of Management, and as a member of the building and Grounds committee, and the name of H. Mortimer Lamb was substituted in the first case and that of J. Shopland in the second.

The Nanaimo Silver Cornet band offered to play one day's engagement for $90, provided they were furnished with transportation. Referred to Bands' committee.

A letter from George Washington Beebe, acknowledging the receipt of the association's prize list, and stated that he intended to make a good exhibit here. Also asking as to time of steamer sailings, etc.

The chairman stated that he had received a letter from His Honor Lieut.-Governor Joly asking to have his name added to the list of the subscribers to the association funds in the amount of $50. Received with thanks.

A letter was read from the traveling secretary of the Tourist association in which he stated that he proposed to ask the C. P. R. at Winnipeg to place the Coast on the same footing as Ontario and Quebec, to which point excursion rates of $45 return was in effect for two months, January and December, while to Victoria it was $100. He had seen the agriculturists at Calgary and would return there about September 1 and interest the stock men in the exhibition. An effort would be made to have a $45 return rate for exhibitors and exhibits carried free. In case the C. P. R. would make some concessions, as proposed, Mr. Cuthbert proposed to have that printed in the folders and a feature made at Winnipeg and vicinity of the winter temperature of Victoria.

The secretary then read the following report from the Printing committee:

Your printing committee beg to report that the order placed with the Colonist Printing & Publishing Co., for 5,000 Premium Lists, has been filled and that 3,000 of them have been distributed throughout the province. 1,000 flag signs have been received at Seattle and arrangements have been made for their distribution in that city and neighborhood. 500 circulars have been sent to Mr. H. Cuthbert, travelling agent of the Victoria Tourists Association, at Winnipeg, for circulation in Manitoba. Circular letters are being sent to influential farmers and others in the province.

A list of special prizes is being completed and will be ready for printing during the coming week.

The Finance committee's report was as follows:

We, your finance committee, beg to report that the collector, Mr. Walsh Windle, has handed in a list of subscriptions which, with the special prizes and membership fees, amounts to $4,912.50, which has been acknowledged in the Sunday Colonist, as will be seen from attached clipping. In our last report, dated the 6th instant, the amount was $4,223.25. Up to date the number of membership tickets sold is 59, for which $118 has been received. The amount paid on account of subscriptions is $975.75; special prizes, $118; racing permit, $5; total receipts, $748.75. Orders to the amount of $303.56 have been issued, leaving in the treasurer's hands a balance of $445.19. The cheque for the grant from the provincial government has not yet been received.

The treasurer reported the receipt the previous day of $1,500 from the provincial government.

The Sports and Games' committee sent in this report:

We, your committee on races and sports, beg to report that as was anounced to you at a previous meeting, they carried out their intention to visit Seattle Fair at their own expense, on the 18th, 19th and 20th of this month. The committee were warmly received by the management of the fair and every facility was given the members to view the manner of handling the meeting and the construction of the track and to interview the horsemen on the grounds. The enthusiasm of the Seattle races is undoubtedly very contagious, but we can assure your board that we anticipate as a result of our visit, a very large attendance of horsemen at our races. There are upwards of 300 horses now at the Seattle race course stables, and of these we received the promise from their owners that they would bring as many as possible after the North Yakima meeting.

The greatest confidence has been established by the formation of the North Pacific Fair Circuit, and Mr. Robert Leighton the secretary of the Association, who is undoubtedly the best manager of horse races, who is acting as secretary and starter of Seattle races, has kindly consented to attend and assist us in every way. Mr. Fullerton, who is also acting as one of the judges at Seattle, has also consented to act in the same capacity in Victoria. Mr. H. A. Lippmann, who is clerk at Seattle meeting, has offered his voluntary services in the same capacity at Victoria. With these great inducements and the very satisfactory write-up given to your committee, and incidentally to your race track, by Seattle newspapers, we have every confidence in making the horse races the greatest success ever secured in British Columbia.

Your committee also interviewed the Northern Pacific and C. P. R. officials in Seattle, and were promised every assistance in bringing unbroken cars of race horses from North Yakima to Victoria.

Prof. Wagner, of Wagner's band, was also interviewed, and it is hoped that your committee having in charge the matter of bands, will see its way to making a special feature of this high standing American band for America Day.

We trust additional funds will be placed at our disposal to enable us to secure a baseball game on the grounds at that time.

The Alaskan steamers will be disengaged at our fair time, and the owners will endeavor to make very large excursions here during the week of the fair.

We beg to report that the track has been put in a very creditable condition, a judicious application of water being all that is necessary.

All these reports were received and adopted.

The secretary reported in connection with the proposed aquarium, that he had been promised by Mr. Sword an exhibit from the salmon hatchery, of fish in all the various stages of their existence; Mr. Fannin, of the Provincial Museum, had promised the loan of all the casts which were being prepared for the London Agent's office; Brown & Cooper had agreed to supply the exhibition free of charge with all the live salmon that would be needed while the Victoria Glass Works had offered to rent for $125 with the privilege of buying, five tanks, each six feet by three feet by two feet, with plate glass fronts and mirrored ends. The Cold Storage company were now preparing blocks of ice with frozen fish in the centre, and these would be arranged on the opposite side of the building from the glass cases; the Canners' association, in addition to the regular exhibit, would be asked to assist otherwise; Mr. C. F. Todd had promised his help, and would lend a number of photographs showing fish traps and canneries of all kinds. The Colonist would make a fine exhibit of salmon labels, and from clam factories, crab factories, and all other kinds of fishing establishments additions to the fisheries exhibit would be secured.

In view of the prospect of making such an attractive addition to the exhibition, the action of the president was endorsed in authorizing the rental of the cases at the figure named, $125.

The secretary also reported the receipt of a special prize in the shape of a silver cup from L. Goodacre, and a cash prize of $20 from A. W. Vowell. Both donors will be duly thanked. This finished the business, and the meeting adjourned.

The Blakeley And Her Owners

Meeting of Shareholders Held Last Night But No Bids Received.

Crew Make a Big "Pay Day" But Have Not Got Wages.

The shareholders of the Cocos Island, Land & Development company, limited, held their postponed meeting last night at the A. O. U. W. hall, but without material results, as no tenders for the now historical Blakeley had been received. After spending three hours in listening to reports and remarks, the meeting adjourned at the call of the chairman. About 150 were present, and the proceedings were very orderly.

Mr. H. H. Jones occupied the chair, and Capt. Hackett, Justin Gilbert, Wm. Enyeart, H. M. Jones and Director Caristopher occupied seats on the platform. Mr. Justin Gilbert's report of the proceedings on the island was read and adopted. But this does not, so a shareholder states, say anything with regard to the delay in going to and returning from the island. This appears to be a very material matter, as pointed out by one who put his money into the venture. This gentleman says that the prospectus of the company guaranteed that the $10,000 would buy the boat, fit her out and pay all running expenses into the bargain; so that in case of a failure to locate the treasure, the Blakeley would return clear of debt, and whatever she sold for would be a pro rata refund to those who had bought the stock. But by dint of stress of weather or incorrect chronometers, or what not, about three months' overtime was earned by the crew, and there is now a little matter of about $2,600 due them, which, under the circumstances, as pointed out by one of them at the meeting, puts the vessel absolutely in their hands, unless the wage bill is paid.

One of the shareholders stated after the meeting that he had been informed by Mr. Justin Gilbert, on his arrival from sea, that he was not at all satisfied with the way the Blakeley had been navigated. In fact, this shareholder went so far as to make the statement that the crew themselves had openly made a joke about "making a pay day," and that Mr. Gilbert had in his possession a little poem from the pen of the sea lawyer, poking fun at the shareholders on this score.

Strange to say, the report, according to those present, was adopted without any reference being made to these facts. One shareholder accounted for it by stating that Mr. Gilbert understood his duties to limit him to a chronology of the events on the island alone, the navigation of the vessel being in Capt. Hackett's hands entirely, and any report as to the events on shipboard should have been made by him.

During the meeting, Mr. Jones, one of the directors, asked to be relieved of his office, as did also Miss Cameron wish to resign the position of treasurer. However, the meeting took no action on the little requests. In response to the request that a committee be appointed to try and borrow sufficient money to pay off the sailors' claims, Mr. Jones, Mr. Joseph Peirson and Mr. Taylor were appointed.

The sailors were present, and after listening to the somewhat unsatisfactory reports, one of them arose and, on behalf of the crew, stated that they did not want to wait any longer. They had been asked to remain neutral for two weeks, and now at the end of that time they were again asked to wait. Some of their number had no money, and they could not wait any longer. Finally another of the crew, who stated that he was a stranger here and wanted to get away, promised that they would not take any step to enforce their claim until Wednesday night. This seemed to satisfy everybody, and the chairman promised that by that time the directors would know if it were possible to borrow sufficient money to pay off the crew.

Although nothing of importance developed at the meeting in the way of dissenting to the reports, and what was practically a unanimous vote of confidence in the directors was passed, still after the meeting, some very astonishing statements were made by shareholders and former officers as to the now famous voyage.

BUSINESS POINTERS.

C. A. Goodwin, harness-maker and saddler, 28 Broad street, Victoria, B.C., keeps a splendid stock of all kinds of light and heavy harness, saddles, whips, horse boots, blankets, rugs and all the horse supplies. All kinds of repairing promptly attended to.

* * *

When in search of ladies' and children's costumes and dress skirts, you do not want to lose sight of Russell's Wholesale Supply Store, 134 Douglas street, where you may have all your garments made to order by the best skilled white labor, cheaper and better and more stylish than ready-made goods. The stock kept by the firm is large and varied, and of the best quality and latest styles.

* * *

The Province Cigar company manufacture "The Royal Bobs" cigar, which is said to have no superior and few equals as a smoker, for a 5c. cigar. They are a home production.

The Shawmut Still Loading

Big Freighter Did Not Reach Here Yesterday as Expected.

Miowera Got Away Early This Morning—San Francisco Liners.

The big freighter Shawmut, which has been expected here for the past two days, has not yet put in an appearance, but it is expected that she will arrive some time today. Many Victorians are anxious to see the marine monster, and inquiries were being made all day yesterday of the agent as to the time of her arrival. This seems to have been delayed through the loading of freight at Seattle. There seems to be no end to the amount of freight that she can take in her hold. First she went to Seattle to load, then to Tacoma and Ballard. It was thought that the Tacoma freight would about fill her, but it has proved otherwise. She is back at Seattle loading more freight. Yesterday the stevedores were busy loading 1,000 tons of flour and a number of miscellaneous consignments. She has already on board 3,250,000 feet of lumber, 10,000 barrels of flour, 3,000 bales of cotton, $12,000 worth of beer, the latter for Manila, 73,631 pounds of pipes and fittings and an immense amount of general cargo. The Shawmut has no freight to load here, coming simply for her Chinese crew.

MIOWERA DELAYED.

Australian Liner Did Not Get Away Until an Early Hour This Morning.

It was early this morning before the Canadian-Australian liner Miowera sailed for Honolulu, Suva and Sydney, having been delayed at Vancouver. The vessel has a full cargo and a number of passengers, the names of whom we published yesterday.

'FRISCO LINERS.

Umatilla Arrived Yesterday Morning and Queen Sailed in Evening.

The steamer Umatilla arrived early yesterday morning from San Francisco bringing 257 passengers, of whom 55 were for Victoria and Vancouver, and a full load of freight, including many small shipments for local merchants. In the evening the Queen sailed for the South taking as cabin passengers from Victoria the following: E. B. Ryan and wife, Miss Ryan, Miss M. H. Hughes, Mrs. W. Thomson, G. Gidlestone, wife and daughter, Miss M. Dalko, Mrs. F. Newberger and child, J. A. Barry, Mrs. Lewan, Mrs. T. J. Jackman, Capt. J. R. Gifford and wife, Mrs. Johnson.

CASCA IN.

Victoria Sealer Is Back From Asiatic Grounds.

The sealing schooner Casca, Capt. Munro, arrived yesterday afternoon from the sealing grounds off the Asiatic coast. She brought 838 skins as a result of her season's work, and would have got many more had the weather been more favorable. As it was there were many days on which the boats could not be lowered. An early start had to be made for home on account of the provisions running short. The Casca also brought the catch of the schooner Oscar and Hattie, amounting to 930 skins.

WAYS AT CROFTON.

Said That Victoria Company Will Go Into Ship Building at Smelter Town.

The Crofton correspondent of the Nanaimo Herald, says:

"A site has been secured here for the erection of the largest marine ways in the province. This project is in the hands of Mr. Turpel, of Vancouver, proprietor of the marine ways there, and Capt. Hackett, of Victoria, who is extensively interested in the Victoria Sealing fleet.

"Having secured a site here, these two gentlemen are now busy forming a strong company to prosecute the work at once. No difficulty is expected in negotiating the funds for the work, as one of the men at the head of the proposal is a thoroughly practical man, and the other has strong financial connections. The ways will be built to accommodate 8,000 ton vessels. Mr. Turpel will be manager.

"In connection with these ways a large machine shop will be established to do marine repairs of all kinds, and even ship building, although it is not contemplated to enter extensively into this for some time."

MARINE NOTES.

A large gang of men have been put to work repairing H. M. S. Amphion by Messrs. Bullen, the contractors.

Steamer Polamhall, which arrived on Thursday from Moji, has been chartered by Messrs. Kerr, Gifford & Co., of Portland, to load wheat at the Oregon port.

Steamer Iyo Maru arrived at Yokohama on August 15 from Victoria.

Steamer Princess May is due from Skagway tonight.

Blair's No. 3 drawing books at Victoria Book & Stationery Co., Ltd. *

VICTORIA TIDES.

For the Month of August, 1902.

(Issued by the tidal survey branch of the Department of Marine and Fisheries, Ottawa.)

The time used is Pacific standard for the 120 meridian west. It is counted from 0 to 24 hours, from midnight to midnight. The height is in feet and tenths of a foot.

Date.	Days.	Time.	Height.	Time.	Height.	Time.	Height.	Time.	Height.
		h. m.	ft.	h. m.	ft.	h. m.	ft.	h. m.	ft.
1	F.	6 53	0.8	15 53	7.1	18 23	6.8	23 40	8.9
2	Sa	7 35	0.6	16 13	7.2	19 21	6.6	.....	.....
3	S.	0 35	8.8	8 16	0.6	16 27	7.2	20 16	6.2
4	M.	1 29	8.5	8 56	0.8	16 34	7.3	21 09	5.8
5	Tu	2 24	8.1	9 35	1.3	16 45	7.4	22 03	5.3
6	W.	3 23	7.6	10 15	2.0	17 07	7.6	23 00	4.9
7	Th	4 28	6.9	10 56	2.8	17 34	7.7	.....	.....
8	F.	0 00	4.5	5 40	6.3	11 37	3.6	18 05	7.8
9	Sa	1 04	4.1	7 09	5.8	12 18	4.4	18 38	7.9
10	S.	2 13	3.7	9 12	5.5	13 01	5.2	19 13	7.9
11	M.	3 25	3.4					19 50	7.8
12	Tu	4 31	3.1					20 30	7.7
13	W.	5 28	2.8					21 15	7.6
14	Th	6 15	2.5	15 51	7.0	17 22	7.0	22 04	7.6
15	F.	6 49	2.3	16 16	7.1	18 30	7.0	22 56	7.5
16	Sa	7 19	2.1	16 34	7.1	19 16	6.8	23 50	7.5
17	S.	7 48	2.0	16 44	7.0	19 57	6.5	.....	.....
18	M.	0 44	7.5	8 19	2.0	16 36	6.8	20 35	6.1
19	Tu	1 37	7.5	8 54	2.1	16 19	6.9	21 12	5.7
20	W.	2 31	7.3	9 32	2.4	16 16	7.0	21 53	5.2
21	Th	3 28	7.1	10 12	2.8	16 41	7.2	22 40	4.8
22	F.	4 31	6.7	10 53	3.4	17 11	7.4	23 35	4.2
23	Sa.	5 44	6.4	11 35	4.1	17 45	7.6	.....	.....
24	S.	0 36	3.7	7 18	6.1	12 18	4.8	18 22	7.8
25	M.	1 38	3.1	9 02	6.0	13 03	5.4	19 01	8.0
26	Tu	2 40	2.6	11 33	6.2	13 54	6.0	19 44	8.1
27	W.	3 40	2.2	13 16	6.6	15 00	6.5	20 32	8.1
28	Th	4 38	1.8	14 06	6.9	16 16	6.7	21 29	8.1
29	F.	5 32	1.6	14 36	7.0	17 31	6.6	22 33	8.0
30	Sa	6 23	1.5	14 54	7.1	18 31	6.2	23 44	7.9
31	S.	7 09	1.6	15 04	7.0	19 23	5.6	.....	.....

Zero of above heights corresponds to 11 feet in the fairway of Victoria harbor.

Esquimalt (at Dry Dock.)—From observations during six months, May to October, compared with simultaneous observations continued at Victoria by Mr. F. N. Denison.

For time of high water, add 14 minutes to H. W. at Victoria.

For time of low water, add 17 minutes to L. W. at Victoria.

This will remind you that the pain of strains, bruises and sprains, common incidents of active out-door life is drawn from aching bodies by Perry Davis' Painkiller, as a magnet draws bits of iron from sand.

Nourish the Weak Nerves, Build Up Wasted Tissue and Purify the Stagnant Blood In August.

PAINE'S CELERY COMPOUND

Nature's Summer Medicine Used by the Wealthy and Humble is The One Great Health Builder.

Paine's Celery Compound supplies the needs of the weak, sickly and diseased in a way that no other medicine can do. It never fails to brace and strengthen the weakened nerves; it forms new tissue and quickly purifies the foul and stagnant blood, allowing it to course with freedom and life to every part of the body. Paine's Celery Compound is the great furnisher of nutriment for the weak and rundown nervous system.

The use of a few bottles of Paine's Celery Compound produces results that are astonishing and happy to the sick. The thin, emaciated body soon takes on solid flesh, the skin is clear, the eyes bright and sparkling, pain in the back is banished, the liver and kidneys work healthily, the digestive organs do duty with unfailing regularity, feelings of new energy and well-being take the place of nervousness, despondency and melancholia.

Nourishing the nerves, the formation of fresh tissue and cleansing of the blood by Paine's Celery Compound, means a new, vigorous and happy life. There can be no failures when Paine's Celery Compound is used; it truly "makes sick people well."

Wash Yourself with Infants' Delight Toilet Soap

Sold Everywhere. John Taylor & Co.

Don't take a Substitute. Perfumers and Soap Makers

TORONTO.

FOR CAMP.

Clark's Canned Meats and Clark's Pork and Beans

are perfect in quality and reasonable in price

W. CLARK, - Montreal.

...Shoes for Fall...

Or mountain climbing are what we're featuring just now. They're seasonable, serviceable, stylish.

Geo. A. Slater Invictus Waterproof Shoes ..... $4.00 to $6.00
Ladies' Clothtop Kid Lace Boots, a daisy for $3.25
Ladies' Patent Vici Kid Lace Empress Boots $4.00
Men's Box Calf Stout Soles, Lace Boots ..... $2.00 to $2.75
Men's Good Lace Boots, thick or thin ..... $1.25 to $1.50

New goods arriving daily. Inspection solicited.

James Maynard

85 DOUGLAS STREET.
ODDFELLOWS BLOCK.

Be sure the heels are stamped.

GOLD SEAL CRACK-PRUOF MINING BOOTS

Be sure that the heels and knees are stamped as per cut and that each boot has our "Gold Seal" stamp on the leg.

Manufactured only by GOODYEAR RUBBER COMP'Y 73 & 75 First St. R. H. PEASE, President. PORTLAND, OR.

Beware of imitations.

Pacific Coast Steamship Co.

For South Eastern Alaska.

LEAVE VICTORIA.

Cottage City, 6 a. m., Sept. 1, 13, 25.

Leave Seattle.

S. S. Spokane, Cottage City, City of Seattle or City of Topeka, 9 p. m. Aug. 23, 27, 31, Sept. 4, 8, 12, 16, 20, 24, 28.

FOR NOME.

Leave Seattle.

Senator, 9 p. m. Aug. 15, Sept. 14, Oct. 10.

FOR SAN FRANCISCO.

Leave Victoria.

City of Puebla, Umatilla or Queen, carrying H. B. M. Mails, 8 p. m. Aug. 22, 27, Sept. 1, 6, 11, 16, 21, 26 and every fifth day thereafter.

Steamers connect at San Francisco with company's steamers for ports in Southern California, Mexico and Humboldt Bay.

For further information obtain folder. Right is reserved to change steamers or sailing dates.

R. P. RITHET & CO., Agents, 61 Wharf Street, Victoria, B. C.

TICKET OFFICE—113 James Street, Seattle. M. Talbot, Commercial Agent.

C. W. MILLER, Assistant General Agent, Ocean Dock, Seattle.

GOODALL, PERKINS & CO., Gen Agts., C. D. DUNANN, Gen. Pass. Agent San Francisco.

NORTHERN COMMERCIAL CO.

Will despatch its first class steamers for NOME and ST. MICHAEL as follows:

FROM SEATTLE.

OHIO.....On or about September 1st

Connecting at Nome with steamer Sadie, for Teller and Candle Creek, and steamer Dora for Bluff City, Golovin and St. Michael, and connecting at St. Michael with the Company's River Steamers for Dawson, Koyukok and all Yukon River Points.

For freight and passage apply to EMPIRE TRANSPORTATION COMPANY, Puget Sound Agent, Seattle, Wash.

Or to DODWELL & CO., Victoria.

Every sheet of . . . "QUEEN'S HEAD" GALVANIZED IRON is guaranteed free from any defect.

Sold by all jobbers.

JOHN LYSAGHT LTD., MAKERS,
A. C. Leslie & Co. Montreal,
Managers Canadian Branch.

HANG WO LUNG KEE

Importers and Dealers in JAPANESE FANCY GOODS In Many New Ideas AND CHINA CURIOS...

3 CORMORANT STREET.

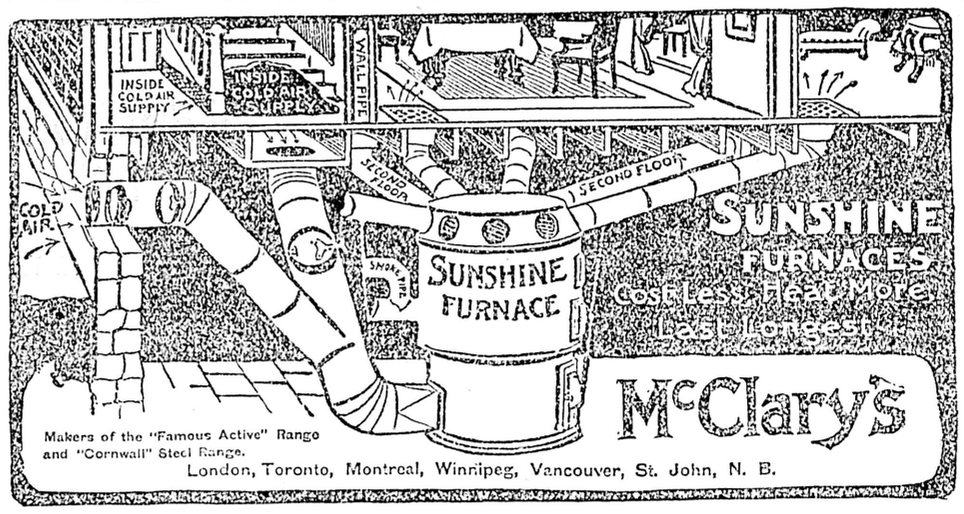

CLARKE & PEARSON

AGENTS.

SURE TO SCORE

UNION LABEL

Over Seventy Employees

THE Clean, Businesslike, modern PRINTING, LITHOGRAPHING and BOOKBINDING from THE COLONIST office is sure to score many a "touch-down" for the man who uses it. Every piece of work we "tackle" we "rush" through on "time" without "interference" and every care is taken to "guard" against errors. Prices are "down" too.

Try us with your next order and you will be convinced that we are "O.K."

THE COLONIST

THE A1 SHIP

Bankleigh.

1540 Tons.

Will leave Liverpool about October 15th for Victoria, B.C. For rates apply to

R. P. RITHET & CO., LD. Agents.

CANADIAN PACIFIC

And Soo Pacific Line

World's Scenic Route

LOWEST RATES. BEST SERVICE.

To all points in Canada and the United States. The fastest and best equipped train crossing the Continent.

IMPERIAL LIMITED.

VANCOUVER TO MONTREAL—96 HOURS

SAILINGS FOR JAPAN AND CHINA.

ATHENIAN ..... SEPT. 1
EMPRESS OF CHINA ..... SEPT. 8
EMPRESS OF INDIA ..... OCT. 6th

SAILINGS FOR HONOLULU AND AUSTRALIA.

MIOWERA ..... AUG. 22
AORANGI ..... SEPT. 19
MOANA ..... OCT. 17

And every four weeks thereafter.

For full particulars as to time, rates, etc. apply to

E. J. COYLE, A. G. P. A., Vancouver, B. C.
H. H. ABBOTT, 86 Government Street, Victoria, B. C.

CANADIAN PACIFIC NAVIGATION CO., LTD.

Time Table.—Effective July 25th, 1902.

ALASKA ROUTE—FOR SKAGWAY DIRECT.

	Lv. Victoria. 1 a.m.	Lv. Vancouver. 11 p.m.
	—Per Charmer—	
Princess May	Aug 25	Aug. 25
	Leave Victoria. 11 p.m.	Leave Vancouver. 11 p.m.
Amur	Aug. 19	Aug. 20
Amur	Aug. 30.	Aug. 31st

To Alert Bay, Rivers Inlet, Namu, Skeena River Points, Nass and intermediate points, Thursday, 11 p.m.

To New Westminster and way ports, Tuesday and Friday, 7 a.m.

To Ahousett and intermediate points, 1st, 7th and 14th day of each month, at 11 p.m. for Quatsino, Cape Scott and way ports, 20th, at 11 p.m.

For particulars as to time, rates, etc., apply to nearest agent, or

J. W. TROUP, Manager, Victoria, B. C.
E. J. COYLE, Assistant General Passenger Agent, Vancouver, B. C.
H. H. ABBOTT, General Agent, Victoria.

Occidental & Oriental Steamship Company

S. S. SONOMA for Auckland, Sydney 10 a. m., Thursday, September 4th.

S. S. ALAMEDA sails for Honolulu, Saturday, Sept. 13, 2 p. m.

S. S. MARIPOSA, for Tahiti, September 25, 10 a. m.

J. D. SPRECKELS & BROS. CO., Agents, San Francisco.

THE GREAT NORTHERN

75 Government Street, Victoria, B. C.

Passengers can leave and arrive daily by steamers Majestic or Rosalie, connecting at Seattle with Overland Flyer.

JAPAN-AMERICAN LINE.
Fortnightly Sailings.
SHINANO MARU will leave, August 26th 1902, for Caina, Japan and Asiatic ports.

K. J. BURNS, General Agent.

THE WHITE PASS & YUKON ROUTE

To the Atlin, Big Salmon, White Horse, Hootalinqua, Stewart River, Klondike, Koyukuk and Yukon Mining Districts.

Daily train service between Skagway and White Horse.

J. H. GREER, Commercial Agent, 100 Government St.
J. FRANCIS LEE, Traffic Manager.

ATLANTIC S.S. SAILINGS

	Montreal.
Tunisian—Allan Line	August 23
Corinthian—Allan Line	August 30
Pretorian—Allan Line	Sept. 6
Parisian—Allan Line	Sept. 13
Lake Megantic—Elder Dempster Line	August 21
Lake Simcoe—Elder Dempster Line	August 28
Lake Champlain—Elder Dempster Line	Sept. 4
Lake Ontario—Elder Dempster Line	Sept. 11
	Boston.
New England—Dominion Line	August 27
Commonwealth—Dominion Line	Sept. 10
Saxonia—Cunard Line	Sept. 2
Ivernia—Cunard Line	Sept. 16
	New York
Umbria—Cunard Line	August 23
Lucania	August 30
Etruria—Cunard Line	Sept. 6
Cymric—White Star Line	August 22
Oceanic—White Star Line	August 27
Majestic—White Star Line	Sept. 3
Philadelphia—American Line	August 27
St. Paul—American Line	Sept. 3
Southwark—American Line	Sept. 9

For all information apply to H. H. ABBOTT, 86 Government St., Agent for All Lines.

PUGET SOUND NAVIGATION CO.

STEAMERS FOR PUGET SOUND POINTS.

Steamer Rosalie sails daily, except Wednesday, at 9 a. m.

Steamer Majestic sails daily, except Friday, at 8 p. m.

On Tuesday, Thursday, Saturday and Sunday the steamer Majestic calls at Port Angeles.

E. E. Blackwood, 100 Government Street.

Fancy Silk Goods

Lacquered and Porcelain Wares. Greatest reduction in prices. New goods just come in.

ORIENTAL BAZAAR, 90 Douglas Street.
YOKOHAMA BAZAAR, 152 Government Street, near Victoria Hotel.

The Colonist.

SATURDAY, AUGUST 23, 1902.

PUBLISHED BY
The Colonist Printing & Publishing Company, Limited Liability.
No. 27 Broad St. Victoria, B. C.
PERCIVAL R. BROWN, Manager.

THE DAILY COLONIST.

Delivered by carrier at 20 cents per week or mailed postpaid to any part of Canada (except the city) and the United States at the following rates:

One year $6 00
Six months 3 00

THE SEMI-WEEKLY COLONIST

One year $1 50
Six months 75
Three months 40

Sent postpaid to any part of Canada or the United States.

TERMS STRICTLY IN ADVANCE.

NOTICE TO ADVERTISERS.

ADVERTISING RATES.

Agate measurement: 14 lines to the inch.

READING NOTICES—20c. per line each insertion, or $2 per line per month.

TRANSIENT AND LEGAL ADVERTISING—10c. per line for first insertion, and 5c. per line for each subsequent consecutive insertion; otherwise 10c. per line each insertion. Preferred positions extra, according to page, etc.

LIBERAL DISCOUNT on yearly and half-yearly contracts. For rates, etc., apply at the office.

FINANCIAL, INSURANCE and COMPANY REPORTS, 15c. per line for 100 lines or under; over 100 lines, 10 per cent. discount on each additional 100 up to 500; 500 lines or over, 10c. per line. Reports published in the Daily will be inserted in one of the Semi-Weekly editions for 50 per cent. additional to the Daily rate.

CONDENSED ADVERTISING (CLASSIFIED) — One cent a word each insertion; 10 per cent. discount for six or over consecutive insertions. Cash with order. No advertisement inserted for less than 25c.

BUSINESS or PROFESSIONAL CARDS—Of four lines or under, $2 per month.

BIRTHS, MARRIAGES AND DEATHS—$1 each, including insertion in the Daily and one of the Semi-Weekly editions.

No advertisement charged to account for less than $1.

$25.00 REWARD

Will be paid for such information as will lead to the conviction of anyone stealing the Colonist newspaper from the door of a subscriber.

THE CAUCUS.

The caucus is as natural an outcome of our system of responsible government as the cabinet. It is simply a convenient method of doing in a small house of representatives what is done in a large house by the aid of different machinery. Mr. Lugrin in a letter published this morning makes an onslaught on the caucus system as the enemy of responsible government. His idea appears to be that a ministry should bring down legislation, and particularly the budget, relying upon the wholly uninformed support of its followers. This never has been done by any government, and it never will be done, so long as human nature remains what it is today. As a matter of fact the functions performed by the caucus are performed in the British House of Commons by the party whips. Through the whips the feeling of the party is carefully tested upon government proposals. If there is any indication of serious disagreement modifications are made until something acceptable to the general opinion of the party is arrived at. This nearly always means compromise and a certain amount of give and take between opposing opinions. It is only where an irreconcilable difference of opinion exists among the followers of a government that it proposes to the legislature a measure upon which members must either swallow something they do not like or renounce their party allegiance. The abolition of all machinery for testing the feeling of a party in a legislature, whether by caucus or by means of the government whips, would force a certain number of members to make this decision as to their continued allegiance every hour of the day, and in what way the interests of responsible government would be advanced thereby we altogether fail to see. What is responsible government? The phrase is continually on the lips of many in British Columbia. We have heard it till we are sick of it, and we have never heard it more often than from those who have from time to time besought the lieutenant-governor to advise and command his ministers instead of listening to their advice. That, however, is a different question from the one now under consideration. But it has certainly occurred to us that those who are ready to welcome what would be an abuse of the prerogative of the Crown to advance their own political ideas, must have a very hazy notion of what responsible government really is. Responsible government is a government where the executive is responsible to an elective assembly, and where that assembly is responsible to the people, government in fact by the people, government where the will of the people is subordinate to nothing save the providence of God. The safeguard of responsible government is the control by the people of the purse strings of the country's exchequer, the fact that the executive must ask for money from the people. Our correspondent refers to this safeguard, but inverts its significance in a most curious fashion. He speaks of the initiation of money grants by the executive as the safeguard of responsible government, as if it were in some way a limitation of the representatives of the people from spending money, whereas, both historically and actually, it is a limitation of the power of the Crown to spend money without the people's consent through their representatives. The power of spending his own money is the sacred prerogative of the elector, which power is now put in force through the advice tendered the Crown as to what money to ask for, by the committee of the legislature known as the cabinet. If there is over expenditure or unwise expenditure, then the legislature and the cabinet are responsible. The people must seek the constitutional remedy, which is in their hands. British Columbia is not suffering from over expenditure, but from under-expenditure. It is a country which requires the expenditure of a vast amount of capital to make it productive. All excessively rich countries do. The capital that is supplied by private enterprise will only follow the capital supplied by the public credit. The debt of British Columbia must increase enormously before the country can be really prosperous. The effect of money wisely spent by government is to reduce the per capita burden of debt by increase of population, and also to reduce the per capita cost of administration, two things which make directly for prosperity. In this respect the people of British Columbia have always been wiser than their critics. They have always insisted upon the government spending as much money to open up the country as the government could lay its hands upon. The limit of expenditure set by the people has simply been the limit of money procurable by the government. There is a school of politics which objects to the government spending money to develop the country. Its members would have us step gingerly to bankruptcy through the pressure of too great expenses of administration, instead of by a bold capital expenditure insure our solvency forever. It is these men, timorous financiers, belittlers of our heritage, miscalculators of our resources, who are an injury to our credit. But this is a digression. Our object at present is to show that there can have been no disregard of responsible government in expenditures pressed for by the people through their representatives. The people pay the piper and have a right to call the tune, a homely old proverb which expresses the essence of responsible government so far as the finances of a country are concerned.

LABOR

LABOR LEADERS.

Ralph Smith, M. P., has been looked upon as the leader of the Labor party in Canada. For three years he has presided over the deliberations of the Dominion Labor Congress as its president. The Nanaimo Miners' union, however, whose delegate he was, has withdrawn from the Congress, and whatever his status may be there, he will not represent that union. Dissatisfaction with Mr. Smith's continuous and steady support of the Laurier government is assigned as the reason for the loosening of the ties between himself and organized labor. In truth it has been difficult to distinguish Mr. Smith from an ordinary Liberal member of parliament, and the hypocrisy of the Laurier government in dealing with the political issues affecting working men, has caused a reaction against him. To oppose the demands of organized labor as incompatible with the good of the whole community is one thing, to play with these demands and to hold out specious hopes is another thing, and the latter has been the course adopted by the Laurier government. As a result, the labor vote is beginning to think that it is only as a vote that it is highly prized by the Liberal party. So far as Ralph Smith is personally concerned, his is an experience common to labor representatives who are placed in positions requiring them to represent the interests of the community as a whole. The first clash which occurs between the class whose special representative they are, and the interests of the people at large, they find themselves in an untenable position, and generally contrive to lose the confidence of both the electorate and the labor unions. Along certain lines of legislation, the electorate as a whole does not move nearly so fast as the labor unions, and the labor politician finds himself with one foot in one boat and the other in a second, which is rapidly moving away from it. The result to him is inevitable. No labor politician has yet appeared who could keep the two together, and none who after taking the plunge between them, has ever again come to the surface.

In 1901 the foreign trade of San Francisco amounted to $69,758,545, of Puget Sound, $27,399,889. In 1902 the foreign trade of San Francisco amounted to $73,286,736, of Puget Sound, $45,759,520.

Mr. Prefontaine, M. P., is responsible for the statement that some of the Yukon telegraph service men who were threatening to strike have not received any pay for a year, and have been borrowing money at 2 per cent. a month to go on with.

At the last census the population of Ireland was discovered to have decreased 5.25 per cent. At the same time the number of Englishmen resident in Ireland had increased 3.3 per cent. Scotsmen 10 per cent., and foreigners 15 per cent.

Quail and pheasant shooting does not commence on the first of September as announced in the Times yesterday. Some sportsmen agitated for the commencement of the season a month earlier than usual, but the great majority protested against any such innovation, and no action was taken by the authorities to change the date on which the shooting opens.

A much better feeling is manifesting itself in the reports received from Rossland. Shipping on a very heavy scale is about to be resumed and the outlook for the treatment of the low grade ores by some form of concentration is good. If the Rossland people would get together and kill off a few of the "croakers" and "kickers," their town would regain prosperity more quickly. This advice is gratuitous and may be taken free of charge by any other communities in need of it.

Another stone throwing accident occurred yesterday, in which a young boy was severely cut over the eye. At the present time the young son of one of our citizens is under treatment for an injury to his eye inflicted by wanton stone throwing, and it is almost certain that he will lose the sight of one eye, while the sight of the other may also be injured. There is, we hope, no boy in Victoria who could see a companion deprived of sight through any act of his, without the most painful feelings of grief and horror; and we are quite sure that if the school teachers drew attention to the danger of this silly and wanton habit of stone-throwing it would cease.

LETTERS TO THE EDITOR.

GOVERNMENT BY CAUCUS.

Sir,—It was in "Sam Slick," I think, that Judge Haliburton satirized the "log-rolling" system of finance, which in the days of the Family Compact prevailed in Nova Scotia. Log-rolling is a term derived from the lumber woods, and from the fact that, where one log may not roll readily, a number of logs set going at once will move resistlessly. The irresponsible rulers of Nova Scotia, in the days before Joseph Howe began his crusade, used to control the Legislature by this process. They consented to appropriations to their friends and then secured the support of the rest of the House by concessions to others, so that the votes of the session went through by virtue of their weight and not of their merit. Fenety, in his Political Notes and Observations, describes how the same process was worked in New Brunswick. It was one of the evils of the old system, and a principal reform resulting from the agitation for Responsible Government, was the surrender by the Legislature of the right to initiate money grants in exchange for the surrender by the Crown of the control of "the casual and territorial revenue." Log-rolling finance is the rule, and may be the ruin of British Columbia. The difference between the practice prevailing in Nova Scotia and that in vogue here, is that there the log-rolling was done on the floors of the House, while here it is done in the caucus.

The initiation of money grants by the Crown is almost the corner stone of responsible government. It is for the manner in which it administers the revenue of the country that the Crown is responsible to the people through their representatives, but when the ministry throws itself into the hands of the caucus, all responsibility is at an end. Instead of depending upon the merits of their policy for support, the ministry rely upon making concessions sufficient to secure a majority of the caucus, which, under the system of caucus government, means the control of the Legislature. Let us suppose a case where the Legislature is pretty evenly divided between the government and opposition parties. In such a case, where a bare majority of the caucus controls the action of the government, it follows that less than a third of the Legislature can control the action of the whole body. Last session the government caucus usually numbered twenty. Eleven is a majority of twenty, hence eleven members of the caucus, or six besides the members of the government, might have controlled a House of thirty eight members. One does not need to be very familiar with the political history of the last ten years in this province to be able to recall instances where measures have been passed by the log-rolling process, whereas if they had been presented on their own merits, they would have been ignominiously defeated. Who does not know that the time has long since passed when a ministry in this province brought their measures into the House and stood or fell by them? Do we not all know that acts of government policy and proposed expenditures are altered beyond recognition in obedience to the dictates of the caucus? It is a mere pretence to talk of responsible government while this condition of things exists.

But what I wish to speak about especially is the effect of this practice upon the finances of the country. It is the duty of the ministry, and of the ministry alone, to recommend what taxation shall be imposed upon the people, how it shall be imposed and how the money raised shall be expended, and this recommendation should be made to and discussed by the full House. The fathers of responsible government would have scouted the ideal of submitting their estimates of revenue and expenditure to the criticisms of a caucus. In their days, and unless I am greatly mistaken, in some of the provinces now, the government brings down its estimates without consulting its supporters except in a general way as to the needs of their constituencies. In the province of New Brunswick I have known the Legislature to meet on Thursday, pass the Address on Friday, adjourn over Saturday and have the estimates on the table on Monday, without anything resembling a caucus being held. In this province weeks pass after the session opens before the estimates are forthcoming, and in the meantime the caucus has wrestled with them, and private pressure has been brought to bear by members, until, I venture to say, the government has on many occasions, been at its wit's end to know what to do to satisfy the demands upon it. There is no surer road to over-expenditure than this.

The caucus system is the enemy of free discussion. I have heard members of our Legislature complain that government supporters ventured to discuss questions on the floor of the House. "Why could they not register their kicks in caucus?" asked one gentleman during the last session. "Register your kick in caucus," and the difficulty can be patched up, the public can be kept in ignorance of the real opinions of the members and you can get what you want by refusing to let others get what they want, unless you do.

I take leave to doubt if any government that can be formed in British Columbia would dare come down to the House session after session with a proposed over-expenditure, if it knew that it would have to face the independent criticism of the Legislature. But under our system, the caucus having passed upon the estimates, the government knowing that, notwithstanding indefensible items in the list, the whole lot will pass, feels perfectly secure, and the opposition, knowing that criticism will not affect the vote, that the newspapers do not pretend to report what they say, except in an exceedingly general way, and that there is no official record of objections, feels the supreme uselessness of saying anything.

If the repudiated system of financial log-rolling was objectionable, when the process took place in the open Legislature and before the eyes of the country, it is certain to be infinitely worse when it takes place behind closed doors and among the adherents of a single party, all pledged to secrecy.

I arraign the caucus system in British Columbia as the enemy of responsible government. I arraign it as the hot-bed of political abuses. I arraign it as the cause of the present regrettable financial condition of the province. I arraign it because it prevents free discussion and converts the Legislature from a deliberate body into a mere machine for the registration of decisions reached behind closed doors. I arraign it because it leads to compromises of principle and debauches the Legislature.

CHARLES H. LUGRIN.

Pellew-Harvey, Bryant & Gilman
PROVINCIAL ASSAYERS.
Mining Engineers and Metallurgists
Ores Analyzed. Control Assays. Properties examined and sampled. Trial Shipments. Smelter Tests. Victoria—Opposite Driard Hotel.

ALABASTINE

Durable and Beautiful

Standard Wall Coating

Ready for use by adding cold water.

A ready made wall coating that is permanent, healthy and "sweetening," to any room.

Made in 25 beautiful tints and white—anyone can brush it on—no one can rub it off—it hardens with age.

Use ALABASTINE once and you'll forget papering and kalsomining for ever.

But—beware of the imitator—see that the little church is on the package.

For sale by Hardware and Paint dealers everywhere—never sold in bulk.

Mention this paper.
Address for particulars
The Alabastine Co., Limited, PARIS, Ont.

How Nice These Specialties Are for Camp Use
DON'T BUY POOR GOODS.

ROAST FOWL ..... POUND TINS
CANNED CHICKEN ..... HALF-POUND TINS
VEAL LOAF ..... HALF-POUND TINS
CHICKEN LOAF ..... HALF-POUND TINS
HAM LOAF ..... HALF-POUND TINS

All Ready for Use. Requires No Cooking.

Erskine, Wall & Co.
TELEPHONE 88. THE LEADING GROCERS.

After Over-Indulgence
get your stomach and liver into proper condition by using this renowned old family remedy
Beecham's Pills.
Sold Everywhere. In boxes, 25 cents.

THE ROYAL BANK OF CANADA.

Capital Authorized $3,000,000.00
Paid-up Capital—Reserve and Undivided Profits 3,701,882.00

SAVINGS BANK.

A General Banking Business Transacted.

OFFICE:
Cor. Government and Fort Sts.

FOR SALE.

Four-roomed house and pantry, and 10 acres, close to city, $2100, or would rent to suitable tenant for $75 a year.

Four lots and house on Fourth street, $2400.

SWINERTON & ODDY,
106 Government St.

MRS. W. BICKFORD

Is Showing a Fine Assortment of CUSHION TOPS, CENTRE-PIECES, LACE DESIGNS, BELDINGS, SILKS, BRILLIANT CROCHET COTTON, ETC., ETC.
61, 63 Fort Street.

FARM LANDS.

Large List of Farms and City Property for Sale.

Money to Loan on All Kinds of Real Estate.
Insure in the
LONDON MUTUAL FIRE INS. CO.
OTTAWA FIRE INS. CO.
(Non-Board Cos.)
E. G. B. BAGSHAWE,
35 Fort Street. Agent.

52 Fort Street, - Tel. 846

Our prices are the lowest, our quality the best. We aim to please the public. Our patrons do the rest.

BROCK & ONIONS
SHADES, DRAPERIES, UPHOLSTERING, POLES AND TRIMMINGS, ETC.

LIME FOR SALE.
ATKINS BROS.
Will supply lime to contractors at
50 Cents Per Barrel,
Contracts made for a year or upwards.
COLWOOD LIME KILNS.

VICTORIA SAIL LOFT, TENT AND AWNING FACTORY.

Latest designs of Garden Tents and Marquees. Newest patterns of Awnings for private residences. Agent for the Cooper Roller Awning Fixture. The latest patent just up in town at factory price. Come examine them or write for catalogue. Flags, Camp Furniture, and Oiled Tarpaulins. All orders executed at short notice.

A von Hagen, - Bastion Square.

ABSOLUTE SECURITY.
Genuine
Carter's Little Liver Pills.
Must Bear Signature of
Brent Good
See Fac-Simile Wrapper Below.

Very small and as easy to take as sugar.
CARTER'S LITTLE LIVER PILLS.
FOR HEADACHE.
FOR DIZZINESS.
FOR BILIOUSNESS.
FOR TORPID LIVER.
FOR CONSTIPATION.
FOR SALLOW SKIN.
FOR THE COMPLEXION
GENUINE MUST HAVE SIGNATURE.
Price 25 Cents | Purely Vegetable. Brent Good
CURE SICK HEADACHE.

Relieve those Inflamed Eyes!
Pond's Extract
Reduced one-half with pure soft water, applied frequently with dropper or eye cup, the congestion will be removed and the pain and inflammation instantly relieved.
CAUTION!—Avoid dangerous, irritating Witch Hazel preparations represented to be "the same as" Pond's Extract which easily sour and generally contain "wood alcohol," a deadly poison.

EDUCATIONAL.

COLUMBIA UNIVERSITY
Boarding School for Young Men,
Finest situation on Pacific Coast. Excellent Faculty. Largest indoor college athletic field in the world—over half an acre under arched roof. Catalogues free.
Address,
REV. M. A. QUINLAN, C. S. C.
University Park, Oregon.

Crofton House
VANCOUVER, B.C.
A Boarding and Day School for Girls
The Michaelmas Term will begin on Wednesday, September 3rd. For prospectus apply to the principal,
MISS GORDON,
(Late of Newnham College, Cambridge.)

Miss Potts, B. A.
WILL RESUME HER
Classes For Girls
At 316 Yates street, on September 15th. For terms and particulars apply to MISS POTTS, 316 Yates St. Telephone 243

The H. B. A. Vogel Commercial College
We teach thorough office methods entirely and use no text books or "system" for bookkeeping. We teach and place our students into positions in six months. Shorthand and typewriting. Send for illustrated prospectus.
P. O. Box 847. Vancouver, B. C.

OREGON. PORTLAND.
ST. HELEN'S HALL.
Normal Kindergarten and Primary Training Classes.
OPEN WEDNESDAY, OCT. 1.
Under the direction of Miss. Elizabeth K. Matthews, Cook County Normal School, Chicago, Ill.
For further information apply to
ST. HELEN'S HALL.

BISHOP SCOTT ACADEMY
PORTLAND, OR.
FOUNDED 1870.
A Home School for Boys. Military and manual training. Competent faculty; fine buildings. For illustrated catalogue write to
ARTHUR S. NEWELL, A.B., PRINCIPAL.

St. Margaret's College.
TORONTO.
A Residential and Day School For Girls in the Finest Part of Toronto.
Academic Course, Music and Art.
RE-OPENS SEPT. 9.
Special facilities for the study of Languages. Native teachers of French and German. The class-room work is entrusted only to specialists.
The class-rooms were especially built for school rooms, and are furnished for efficient work, with electric lantern attachments, abundant apparatus, maps, charts, etc.
A large assembly hall and eighteen sound-proof piano rooms have recently been added. Number of boarders limited. The arrangement of the houses lends itself to the proper classification of the pupils in residence.
Large lawns for tennis and other recreation. Prospectus sent on application.
MRS. GEORGE DICKSON,
Lady Principal.
GEORGE DICKSON, M.A.,
Late Principal of Upper Canada College, Director.

WESTBOURNE SCHOOL FOR GIRLS,
340 Bloor Street West, Toronto, Can
REOPENS SEPT. 10, 1902.
A residential and day school, well appointed, well managed and convenient. Full course in Literature, Music, Art, Elocution and Domestic Science. Students prepared for University and Departmental Examinations. Specialists in each department. Affiliated with the Toronto Conservatory of Music. Dr. Edward Fisher, Musical Director; F. McGillivray Knowles, R.C.A., Art Director. For announcement and information, address the Principals.
MISS M. CURLETTE, B.A.
MISS S. E. DALLAS, Mus. Bac.
Reference is kindly permitted to Thornton Fell, Esq., Victoria.

SPENCER'S
BOYS' WORSTED HOSE
TWO SPECIAL VALUES
Elastic Worsted Hose, sizes 6 to 8 inches..... 25c
8½ to 9½ inches..... 35c
Better quality made of fine worsted yarn, double half way down leg, double sole and spliced heel (extra high spliced), according to size, 6 to 10½ in... 25c to 50c
SPECIAL TODAY
A clearance of Girls' Cotton Hose. Today.....5c and 10c pair
About 15 dozen Ladies' Plain Cashmere Hose, usual value 50c. Today..... 35c
Fine Ribbed Wool Vests. Today..... 25c each
BOYS' CLOTHING
It's hard to get anything nicer for Boys from 2 to 5 years, than the Russian Blouse Suit. These new dressy and the most suitable suits for small boys we know of. We show the newest styles Today.
Fine Blue Serge Russian Suits..... $3.50
Same style made of Velvet..... $4.50
BOYS' SCHOOL SUITS
Our Suits are made to wear and look nice. No matter what price you pay you will get satisfaction for your money.
Boys' Sweaters---All Kinds
A new one this season is one made of very elastic worsted yarn; good weight for fall; all sizes.....90c each
On Sale at 7 O'clock Tonight
165 Men's Tweed Pants, were $1.25 and $1.50 a pair. Tonight .....75c a pair
A clearance of Men's Hats, usual price $2.50. To-night .....$1.00 each
BOOTS
Lads Button Boots, sizes 2, 2½, 3, 6½ and 7; $3.00 Boots for..... $1.00

The Value of Groceries
Depends on how good they are. If you buy a poor grade of groceries it does not comfort you much to know that you get them cheap. If you buy your groceries from us you will have the standing assurance that everything is the finest and the best that can be obtained. You will enjoy knowing, too, that the price you are paying for them is as low as can be found anywhere, often lower. Try us the next time you want groceries.
THE SAUNDERS GROCERY CO., LTD. PHONE 28. 39 & 41 JOHNSON ST.

On and after August 19th., the Victoria Cafe, 51 Fort Street, will be known as the The Royal Hotel and Cafe. It will be under the same management as in the past; and the reputation which it acquired for comfort and excellence as the "Victoria" wilt be more than sustained as The "Royal."

WINDOW GLASS
16 Ounces and 21 Ounces.
Large shipment just arrived, also
COAL TAR ROOFING PITCH
For prices and particulars apply to
C. R. KING, Johnson Street

JOHN NOBLE LTD.
RELY ON JOHN NOBLE
are the LARGEST FIRM OF MAIL ORDER EXPERTS in Great Britain. They Manufacture every description of Outfitting, and supply DIRECT FROM MAKER TO WEARER.
Thousands of Mail Orders Executed Daily.
SATISFACTION GUARANTEED OR MONEY RETURNED.
REMITTANCES should be made by Money Order (or draft at sight on London Bank)
CATALOGUES.—Send for JOHN NOBLE'S fully Illustrated Catalogues and Handsome Picture Lists of the Celebrated J.N. Specialities.

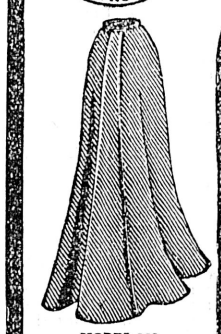
MODEL 663.
Plain Tailor-built Skirt, latest cut. In "J.N." Serge or Coating, $1.40. In New Wool Serge, lined through, $3.10. In Strong Cotton Drill (unlined), $1.50. Carriage, 40 cents.

MODEL 1160.
Very Smart Coat, in Grey or Brown Herring-bone Tweed. Three-seam semi-fitting back and velvet collar. Length 26 inches. With D.B. or S.B. fronts. Price $2.50. Postage, 50 cents. $2.50

Model 1119.
Smart Costume in Cheviot Serge or Costume Coating, consisting of the new flounced skirt and Russian Coat, with collar and revers prettily embroidered braid. Price complete, only $3.20. Also in the New "Sovereign" Wool Serge, lined through. Colors: Black, Navy, Crimson, Cream &c. Price $7.40. In Shrunk Costume Linen, $5. Postage, 60c
$3.20
MODEL 1119.

PATTERNS
of any kind of Dress Materials sent Post Free on request.
GENTLEMEN'S TAILORING a Specialty.
Write for Patterns and Self-Measurement Forms.
Please mention this paper when writing to—
JOHN NOBLE LTD
83, BROOK STREET MILLS,
MANCHESTER,
ENGLAND.

The E. B. Eddy Co.
HULL, CANADA
Manufacturers of all kinds of
Papers, Tubs, Pails, Washboards, Candy Pails, Jam Pails, Matches.
JAMES MITCHELL, AGENT

"'OOWANA'

is the most delightful Soap I have ever used. I find it exquisite for the skin and complexion." "I have used your 'Oowana' Soap and Shaving Soap, and must say that I find it mnost excellent." Supplied by request to H. M. S. "Ophir," for use during the Royal Tour

Cyrus H. Bowes,

CHEMIST. 80 GOVERNMENT ST., NEAR YATES ST.

TRADE WINNERS TRADE WINNERS

NUGGET CIGARS

PACIFIC CIGAR CO., 108 Johnson St.

BUSINESS LOCALS

Special — Carpenters' Tools at Cheapside. *

Lawn Mowers and Grass Shears at Cheapside. *

If you have beauty,
I will take it.
If you have none,
I will make it.
SAVANNAH. Photo.
Five Sisters' Block.

Farmers' stoves at Clarke & Pearson's, 17 Yates street. *

Wright & Ditson,

Ayre's

LAWN TENNIS RACQUETS AND BALLS.

Large Stock Just Received.

John Barnsley & Co.

115 GOVERNMENT ST.

Garden Tools of all kinds at Cheapside. *

Imperial Ceylon Tea—Erskine, Wall & Co., sole agents. *

The "Carpet Question" is easily solved at Weiler Bros., where an exceptionally fine stock has been put in for the Fall Trade. Now is the time to buy; the variety is immense; the prices are right; and we are known to carry nothing but reputable goods. Weiler Bros. *

Regatta Shirt Bargains. Fifty dozen reduced to 50c. each. B. Williams & Co. *

Ask for our new book cover and see you get it. Victoria Book & Stationery Co., Ltd. *

JUDGED BY THE STANDARD

Of quality alone, our Teas are in the lead; one trial will convince you. When we tell you the price of the Best is 35c. per lb., the conclusion is obvious.

DIRECT

Importing Tea & Coffee Co.

Cor. Douglas and Johnson streets.
PHONE 803. VICTORIA, B.C.

Grand value in scribblers and exercise books at Victoria Book & Stationery Co., Ltd. *

A handsome piece of furniture always is acceptable as a gift—it not only pleases the recipient, but stands as a lasting remembrance. Weiler Bros. dependable furniture. *

Our Emerald Eraser is a dandy. Victoria Book & Stationery Co., Ltd. *

Boys' Sailor Suits reduced to 75c. per suit. B. Williams & Co. *

Try one quart brick of Lewtas' inimitable ice cream, well packed in ice, two or three flavors, 74 Yates street. Telephone 857. *

"Quaker" Ceylon Tea, the latest and the best. Ask your grocer for it. *

The full line of school text books at Victoria Book & Stationery Co., Ltd. *

Here's table linen good enough to grace any table and cheap enough to please the most thrifty. Weiler Bros.' Manchester Department, second floor. *

"WHAT HO!"

A cigar in his mouth, and a glass in his eye,
A swagger young gent was hurrying by
On Government street.

He glanced in the window of seventy-nine,
To see that his tie was not in a line
With his ear.
But that idle glance sideways made him forget,
Everything else, but what his eyes met,
In that window.

Things that he saw there made his eyes shine,
With a look that said plainly, "By jove, how fine
Are C. and C.'s goods!"

Passersby wondered what was up with the man,
Whose coat tails they saw disappear as he ran,
Into the shop.

. . . . . .

Down to seventy-nine now do take a walk,
And you'll never regret having taken that stalk,
Down Government street.
'Tis to smokers and bachelors I give this advice,
For C. and C.'s goods are the lowest in price
In the city.

—A. NOSTREBOR.

Frank Campbell and Charlie Cullin, tobacconists, local, New York and Coast Papers, corner Government street and Trounce avenue, Victoria, B. C. P. O. Box 108.

Our Goods Are Moving!

SO ARE WE!
NEXT WEEK.
TO OUR
NEW STORE,
64 GOV'T ST.

To save expense and trouble of moving, we are offering our immense stock of Hats, Shirts, etc., at ridiculously low prices for this week

SEA & GOWEN,

89 DOUGLAS ST.

MONEY TO LOAN

Heisterman & Co.

Local News.

To Commence Work.—Word has been received that work will start this fall on the railway connecting Dawson City with the mines.

Another Stone-Thrower.—A son of Mr. M. Brown was yesterday cut just above the eye by a stone thrown by a companion. The lad's forehead was badly cut and several stitches had to be put in.

Will Preach.—The Rev. Howard A. Johnston, D.D., of the Madison avenue Presbyterian church, New York, is in the city, and will preach at the St. Andrew's Presbyterian church next two Sundays.

Daughters of Pity.—A special meeting of the Daughters of Pity will be held in the City hall on Monday, August 25, at 2:30 p.m. As important business is to be discussed, all members are urgently requested to be present.

Fruit Packing Expert.—Fruit growers who send their produce to market will be glad to hear that an expert packer is about to visit this section of the country. W. T. Jenks, of Salem, who comes highly recommended, has been engaged by the B. C. Fruit Growers' association, and will be in Victoria next Tuesday and at Cedar Hill at 3 p.m. the same day, to give practical demonstrations in the art of packing fruit for market.

Two Weddings.—At Victoria yesterday afternoon, Andrew Leonard Brightman and Clara Esteli James, both of Seattle, were united in the holy bonds of matrimony by the Rev. Dr. Campbell. At "Breadalbane" yesterday afternoon, the Rev. Dr. Campbell celebrated the marriage of Richard Peltier and Verona Bisco, both of Victoria.

Saturday's Attractions.—Baseball, Victoria v Vancouver, is to be followed immediately by a balloon ascension, and parachute jump. There is no doubt the game will be one of the best of the season, as both teams are going in to win, therefore don't fail to see it. Professor Miller can be relied on to supply plenty of entertainment for the crowd, provided the weather is favorable for his ascension. This will be the last balloon performance of the season, as the professor leaves for the Sound at once.

Returns to England.—Telegraphic orders to return to England at once for duty at Plymouth have been received by T.H. Tennent, R.E., superintendent clerk of Work Point barracks. Mr. Tennent has been chief clerk in the office of the C. R. E. and D. C. troops since December, 1893, and has therefore been intimately associated with the evolution of this place from a small station to a large post. His excellent record is well known in the service. The wide regret felt at the departure of Mr. and Mrs. Tennent and family from Victoria will be tinged with a feeling of pleasure, as it is understood that Mr. Tennent will shortly receive further promotion.

Wheeling Accident.—William Braden, while riding down Cadboro Bay road in front of the residence of Supt. Hussey yesterday was accidently thrown from his bicycle and received painful injuries. The chain of his wheel became loose from the sprocket and was entangled in the rear wheel. Mr. Braden attempted to stop the wheel with his foot and was thrown violently on his head, being rendered unconscious. He was carried into Mr. Hussey's house and Dr. F. Hall was summoned. Mr. Braden was discovered to have a nasty cut on his head, and after several stitches had been put in he was removed to his home. He will be out again in a day or two.

Not the Body.—The body of Hussey, who was believed to have been murdered by the Indian Johnny Takum, near Toba inlet, sometime ago, has not yet been discovered. Some importance attaches to the body, as it may be impossible to secure conviction of Takum for the murder unless the body is found, or some new evidence produced. The Indian is at present on remand. Constable Jones, who was sent to a place where it was reported that the Indians did not like the white men to go, and where an offensive smell came from, said the report was greatly exaggerated. Constable Jones is of the opinion that as one of Hussey's blankets has disappeared, that the body was wrapped in a blanket and buried at sea.

ADOPTS UNUSUAL COURSE.

Minor Matters Connected With Streets Subject of Notice of Motion.

Ald. Worthington has initiated a somewhat new method of dealing with certain necessary alterations and repairs to streets and sidewalks which, having been reported on, are frequently, as in the present case, left in statu quo.

The usual procedure in dealing with the matters of streets and sidewalks is for the subject to be referred to the city engineer, whose report thereon is usually referred to the Streets, Sewers and bridges committee, which is another name, for the council itself, only transacting business as it does in committee, names are not recorded on its votes. Thus recalcitrant aldermen will sometimes quiet persistent ward heelers by a promise to look into the matter, and quietly deal the desired improvement its quietus in the seclusion which sitting in committee affords.

The work asked for by Ald. Worthington is of minor importance, but the method of dealing with it is unusual. By means of a notice of motion, he proposes to get the council to deal with the question directly. The following is the notice as posted on the bulletin board yesterday:

"I hereby give notice that at the next regular meeting of the City council I shall move that the council hereby determines that a plank sidewalk be laid down on the north side of Johnson street, from George street easterly a distance of about 525 feet, and further, that the city engineer be instructed to cause the removal of certain posts from centre on South Pandora street westerly from Fernwood road."

Lace Parlors.

A fine assortment of Silk Arabian Braids, Linen Braids, Colored Linens, Japanese Linens and Embroidering Silks.
The latest lace designs always on hand.
MRS. F. V. ROBERTSON,
28 Five Sisters' Block.

Flush Tanks And Their Uses

Engineer Mohun Explains the Automatic System of Cleansing the Sewers.

Water Commissioner Says Old Apparatus Would Not Work And Out of Date.

As has been announced, the city has decided to make a change in the method of flushing the sewers to the end it is claimed that much water may be saved. In order to arrive at a correct idea of the bearing the change would have on the sewer system as planned, a Colonist representative interviewed Mr. E. C. Mohun, the engineer, who planned and who superintended the construction of the system, and who therefore may be regarded as a high authority on the subject. "In the first place," said Mr. Mohun, "the tanks provided are automatic, that is they flush themselves without having to pay anybody to look after them. And that the whole system of sewers, including the flush tanks and connections has worked satisfactorily and with scarcely a cent for repairs is borne out by the fact that ever since 1892 the annual reports of the city engineer have stated this explicitly. Even Mr. Topp's report of last year, I think, is equally commendatory of the system, and its working. Why the city needs to pay a man to go around and empty these tanks is more than I can understand, when they operate themselves.

"The construction of the tanks is very simple. They vary in size from 100 to 150 gallons, and are made of cement, and are filled with clean water, a siphon empties them every 12 or 24 hours, or oftener as required. The water to fill these tanks is taken direct from the mains by a quarter inch pipe fitted with an ordinary slot cock. That is all the mechanism there is to the tanks. The water is allowed to run in slowly or rapidly, just as the requirements of the case demand. As a rule the tanks are supposed to be emptied once in 12 hours, but of course where there are but a few houses on the line to be flushed it may be necessary to empty the tanks more frequently, say twice in 12 hours. The tanks, I may explain, are provided at the heads or extreme end of the small lateral sewers, and number all told about 50. So that if the men in charge see that the system is working properly the whole amount of water required to flush the sewers is a mere bagatelle. If through negligence the stop cocks are not properly set, and are allowed to run full blast, of course the tanks will empty themselves almost every hour, or quicker, as they are filled, and there will be a great waste of water. The principle upon which they work is the formation of a vacuum in the siphon at the bottom of the tank; as soon as the water in the tank rises above a certain point its weight overcomes the resistance of the air in the vacuum, and the whole of the contents are discharged into the sewer. The amount of clean water which these tanks hold is sufficient to fill the sewer chock-a-block with a solid column of water, about 50 feet long, which thoroughly cleans out all sewerage from the small pipe. Once the sewerage reaches the main sewer it is carried along by the constant volume of water in all the large sewers. You can readily see from this that the only possible way in which the tanks can get out of working order is that these water cocks are not properly adjusted. The system is that which is adopted everywhere, and in building septic tanks at the Provincial jail the same method of flushing has been followed, and in fact also in those built at Vancouver.

"The fact of the matter is," continued Mr. Mohun, "there is too much of this letting perfectly irresponsible workmen tinker with things which they do not properly understand. Sanitary science is a study of itself, and none but thoroughly competent engineers should be asked for advice. Three of the greatest living authorities on such subjects—Sir R. Rollinson, representing English opinion; Rudolph Hering, for the United States, and T. C. Keefer, C. M. G., a Canadian—have all given the system as provided in Victoria their approval. If the corporation or the Water Commissioner think there is anything wrong why don't they go to somebody who is competent to give them advice."

Having had the benefit of Mr. Mohun's knowledge, the Colonist man sought out Water Commissioner Raymur to secure his views on the matter. That gentleman, in substance, stated: "We found that half the tanks did not work properly, and that there was a great waste of water. In fact we found that at night there was almost a greater use of water than during the day time. Some of the tanks simply ran all the time, and some of them leaked. One in fact was what you might call porous, and the tap could not possibly fill it. We found that in one case it was just like a little dribble with the mud on both sides." (Mr. Raymur was understood here to refer to the state of one of the sewers—an accumulation of sewage in the sewer with a little stream of water running through it.)

"We simply put on a ball cock, which will stop the flow of water into the tank as soon as the tank is filled, and a man will go round once to pull the string and open a trap at the bottom of the tank, and thus release the water. The flush tanks as put in here are all out of date long ago and wouldn't work."

DIVIDING FIRST DIVISION.

Senior Class at Girls Central Will Be in Hands of Two Teachers.

At the re-opening of the public schools last Monday, it was deemed expedient by Supt. Eaton to divide the work alloted to Miss Williams, principal of the Girls' Central. This was in line with the practice followed at South Park, and has been found to work most satisfactorily. But it is said that the proposed change was not viewed with favor by some affected, with the consequence that there was a special session of the board early in the week to deal with the matter.

As the proposal of the superintendent seemed an eminently proper one, and one likely to lead to the best results, the trustees approved of the step, and it was accordingly carried out.

By this arrangement Miss Robinson takes those of the senior class who have recently passed up from the class next below, and Miss Barron takes the second division.

Garden Party.—For some weeks past the Christian Endeavor Society of St. Paul's church, Victoria West, have been actively engaged in preparations for their annual garden party on the Manse grounds, Frederick street, on Tuesday evening next, 26th inst. A good programme, including the Cecilian orchestra, ice-cream, cake, tea and coffee will be provided. *

Anything please remember in hangings and draperies, from the medium grade to the finest made can be found in our curtain and drapery department; second floor. Weiler Bros. *

Walter S. Fraser & Co., Ld.

DEALERS IN HARDWARE

Iron, Steel, Pipe, Fittings, and Brass Goods,
Building, Mining and Logging Supplies a Specialty.
Contractors Plant, Picks, Shovels, Barrows, Etc.

A Large Consignment of Norway Iron just to hand from England.

WHARF STREET

TELEPHONE No. 3. P.O. BOX 423. VICTORIA, B.C.

If you want an engagement ring, or a wedding ring, or a ring for a present to a friend, it will pay you to call and examine our stock before purchasing. We can show you rings set with diamonds, rubies, pearls, emeralds, sapphires, opals, etc., and gold rings without any settings.

RINGS

From $1.00 to $350 each,

We undertake to give you the best value for your money, and guarantee every article we sell.

C. E. REDFERN

43 Government St.

Established 1862. Telephone 118

HOTEL STRATHCONA

SHAWNIGAN LAKE, B.C.

Twenty-six miles from Victoria, B. C., by E. & N. Railway. Lovely lake scenery. Good bathing and boating. Tennis and croquet grounds. Fishing and shooting. Terms moderate. Apply,

Henry Moxon,
Manager.

The Dunlop Tire Co., Limited,

Agents for British Columbia.

MAKERS OF BEST RUBBER CARRIAGE TIRES

Full line of all sizes in stock.

The Thompson Cycle Supply Co., Vancouver.

THE ROYALTY ON TIMBER

Incorrect Ideas as to Exemptions And Effect of Small Tax Levied.

It has been stated of late, by some, too, who as a rule are supposed to be well informed, that the Finlanders on Malcolm Island have been granted the privilege of cutting and selling saw logs without having to pay the 50 cents a thousand feet royalty due the government. A remark of this kind was made at one of the meetings of the Voters' league, and it has been repeated more emphatically by several citizens interested in lumbering, and seems to be the general understanding of the condition of things.

It appears from an interview had with Mr. Gore, the deputy commissioner of lands and works, that there is absolutely no foundation for any such assumption. The colony of Finlanders on Malcolm Island, in common with every other settler in the province, is bound by the provisions of the act of the legislature, which, since April, 1887, has imposed a royalty of 50 cents a thousand on all lumber cut in the province. No exception can be made to this except by act of parliament, and the royalty will be collected from the Malcolm Island colony exactly as it is collected from every one else who cuts and sells saw logs.

As to the hardship which this royalty is said to work, as claimed by some of the philosophers of the league, it may be stated that loggers or settlers or any one else who has the right to cut timber, gets from $4.50 to $5 per thousand for the logs in the water, and the fact that out of this a contribution of 50 cents to the provincial treasury is required does not look like an unusually heavy burden.

Nor is this the only feature of the case. Several of the speakers at Voters' league have repeated the statement that the present regulations offer a premium to settlers to destroy valuable timber—if he sells it he has to pay the government a fine for so doing, whereas if he burns the tree he escapes any payment. The facts of the case, as pointed out by Mr. Gore, are: If he sells the tree as saw logs (for which he receives, as stated above, $4.50 or $5 per thousand) he has to pay a royalty of 50 cents per thousand feet; if he cuts the tree up into firewood, as most settlers do who are not on a waterway, he can sell every stick of it without paying a single cent to the government in the way of royalty or anything else.

Of course, if a settler resides any distance from a waterway, it is necessary to haul the logs, perhaps some distance, as is now said to be done, on the so-called agricultural lands of Campbell river, but in any event the 50 cents per thousand is added to the cost of hauling and cutting, and the user of lumber, not the logger, pays the piper in the long run. If the settler lives too far from a waterway to permit of his hauling his logs to market with economy, there seems to be the alternative of selling it as fire wood.

NANAIMO-ALBERNI RAILWAY.

Exploratory Survey of Route Ordered by Government.

In accordance with a promise made to a deputation of Nanaimo business men during last session of the legislature, the government have just commissioned Frank Shepperd, P.L.S., of Nanaimo, to make an exploratory survey of the country lying between Nanaimo and the head waters of Alberni canal, in order to ascertain if there is a feasible route over which to construct a railway.

Mr. Shepperd has organized his party and will probably take the field about the middle of next week. He will be in the city on Monday to receive final instructions as to his work from the Chief Commissioner of Lands and Works.

Latest style in Pearl Fedoras; were $2.50, now $1.25. B. Williams & Co.*

Look at Your Suit

DON'T YOU WANT A NEW ONE?

The Latest in

Imported Woolens

To Select From.

GOODS SOLD BY THE PIECE AT

PEDEN'S

MERCHANT TAILOR,
36 FORT STREET.

Only Vegetable oils—and no coarse animal fats—are used in making

"Baby's Own Soap"

Pure, Fragrant, Cleansing

Doctors Recommend It for Nursery and Toilet Use
Beware of Imitations

ALBERT TOILET SOAP CO.
Mfgs., Montreal

NORTH WARD SCHOOL.

Commencement Exercises Held Yesterday Afternoon—Distribution of Prizes.

A large number of the friends and parents of the pupils of the North Ward school gathered in the assembly room yesterday afternoon to witness the distribution of the prizes and entrance certificates to the successful candidates at the recent examination. Two pupils of this school, Miss May Clark and Miss Helena Blake, were the only ones in the province to obtain 100 per cent. in the subject of arithmetic, for which they were awarded prizes by the city superintendent. Four pupils from this class acquired the full marks in algebra also.

Trustee Drury, in a short but excellent speech, congratulated the successful winners and announced that he would have pleasure in presenting a prize for the best marks in Canadian history at the next midsummer examination.

Mrs. Jenkins presented the fortunate candidates with the entrance certificates and rolls of honor, and in a happy speech congratulated the pupils, teachers and principal of the school upon the splendid showing made by them.

Prof. Haynes' orchestra presented a musical programme in masterly style, the accuracy and proficiency of the girls and boys composing it being worthy of every commendation. The playing of little Bertie Aaronson in the "Carnival of Venice" left little to be desired.

Prof. Haynes is to be congratulated upon his evident success in training boys and girls. Beulah Westwood recited "Archie Dean" in her usual pleasing style.

The programme was:

1. Overture—Guy Mannering .... Orchestra
2. Violin Solo—The Carnival of Venice. .... Bertie Aaronson
3. Overture—Enchantment .... Miss and Prof. Haynes
4. Overture—National Airs .... Orchestra
5. The Maple Leaf....Orchestra and School
6. God Save the King.Orchestra and School

Business Change Sale. Bargains in all lines for cash. B. Williams & Co. *

CAMPBELL'S

Out They Go!

Shirt Waist Sale!

For Thursday, Friday, Saturday

WE WILL OFFER ANY SHIRT WAIST OR WASH SUIT IN THE STORE MADE OF FANCY COTTON, ZEPHYR, BATISTE OR MUSLIN, AT

Half Price

ALL THIS SEASON'S STYLES.
ALL THIS SEASON'S MATERIALS.

FOR SALE

IMPROVED FARMS in the vicinity of Duncans and Crofton—good local market for all kinds of farm produce. . . . .

Apply to J. Musgrave, 17 Trounce Avenue.

NOLTE

GLASSES ADJUSTED. EYES TESTED FREE.

Victoria Creamery BUTTER

IS A HOME PRODUCT. FOR SALE BY ALL GROCERS IN VICTORIA. ASK FOR IT.

THERE IS NONE BETTER!

THOMAS EARLE

Commission Merchant

Broker and General Agent.

Correspondence and Agencies Solicited.

Burnes Block, Victoria, B.C

Miss S. F. Smith

A.T.C.M.

Certificated Pupil TORONTO COLLEGE OF MUSIC, and gold medallist of H. M. Field of Leipsig, Germany, has recommenced classes in Pianoforte Playing, Theory of Music, History and Harmony.

Studio, 57 Fort Street

NOTICE.

Special Sale of Hair and Tooth Brushes, Combs and Toilet Goods To Make Room For Other Goods.
AT THE B. C. DRUG STORE,
27 Johnson Street.
Phone 356. J. Teague Jr., Prop.
Make no mistake and secure some of these. They are real bargains.

Reductions

Are the order of the Day

We offer the remainder of our season's stock of TENNIS, CROQUET, LACROSSE and other goods in these lines at greatly reduced prices, in order to clear them out.

M.W. Waitt & Co

44 GOVERNMENT STREET.

SUMMER SEASON, 1902.

ST. ALICE HOTEL

Harrison Hot Springs Sanitarium.

Terms—From $2 per day.
(American plan.)
EXCELLENT FISHING AND BOATING.
The hotel has been greatly enlarged during the past year, and a number of well-fitted baths have been added.
For further information apply to
THE MANAGER,
ST. ALICE HOTEL,
Harrison Hot Springs.

Fitting the Glasses

It isn't alone the fitting of lenses to your eyes which is important; we do that perfectly, but we fit your face as well.
We give you the best vision and the best appearance possible. You'll like the way you see and the way you look.
A. P. BLYTH,
Scientific Optician and Watchmaker, 65 Fort Street, near Douglas.

A Little Boy in Blue

And all the latest hits, including the famous song, "Please Let Me Sleep."

FOR SALE

At Victoria's only progressive and up-to-date Music House.

Fletcher Bros.

93 Government Street.

Are You About to Purchase a Piano?

If so, we can help you make a proper selection and can no doubt save you time, money and possibly a sad experience.
Our Pianos are leaders in every way.

HEINTZMAN & CO.,
NORDHEIMER,
DOMINION

Are household words.

M. W. Waitt & Co.,

44 GOVERNMENT STREET.

Tents. Tents. Tents.

We have now a very large stock of Tents all sizes, for sale cheap, or rent by the day, week or month.

Sail Loft and Tent Factory,

127 Govt. St. F. JEUNE & BRO.

Cordwood and Stovewood

Truck, Dray and General Teaming done.
J. E. PAINTER.
Office—21 Cormorant Street.
Residence—17 Pine Street, Victoria West.
Telephone 426.

FOR SALE.

Musical Instruments

ONE GRAM-O-PHONE, in perfect condition, $25. (This is a wonderful machine). We have 120 RECORDS, which we will sell for 30c. each.
ONE PHONOGRAPH with four records, $18.00.
ONE SPANISH GUITAR (fine tone), with case, $15.00.
ONE NEW BELL ORGAN for $50.
CALL OR ADDRESS

The New Art Bell Piano Agency

72 FORT STREET.

Marine Iron Works

Andrew Gray, Prop.

ELASTIC CARBON PAINT for roofs, proof against weather and guaranteed for five years.
LUBRICATING OILS of maximum efficiency; PULLEYS, BELTING, WASTE, and highest grade of Engineers' supplies always in stock.
All work receives individual attention of Mr. Gray.

Crofton Smelter Very Busy

Roasting Heaps Burning Steadily and Sampling Works In Operation.

About Ten Thousand Tons of Ore Now on the Dump.

The latest news from the Crofton smelter, contained in the last issue of the Crofton Gazette, is to the effect that the samplers are steadily at work and the whole of the ore than was accumulated for them has now been disposed of, and new shipments can be treated directly on arrival. Shipments from the Lenora mine have been renewed and will now continue daily. The roast heaps are burning steadily. The fumes from them are not felt to any great extent in the town, as the prevailing winds blow them either directly against the back hills or over the bay. Several carloads of coal have arrived from Ladysmith, but the smelter company are now waiting for coke. When this arrives the "blowing in" need not be far off, unless as a matter of convenience. The water-jacket furnace is practically completed and bricked in, a few connections alone remaining to be made. The new copper jacket furnace, however, and the converters have yet to arrive, and there is a good deal of work being done in the erection of machine and blacksmith shops at the back of the boiler house, and a foundry is to be installed. The company have ordered a yard engine of their own, so as to be independent of the railway company in hauling wagons to and from the wharf, etc. A Fairbanks railroad standard scale has now been placed in position. On to these the carload of ore is drawn, and the weight is taken automatically and tickets stamped with the figures so that no mistake can be possible. On the return trip the empty car is weighed, and the difference gives of course the actual weight of ore.

From another source it is learned that there are now about 10,000 tons of ore on the dumps at the Crofton smelter. Over 4,000 tons are in process of roasting, and another heap of 2,000 tons is now being prepared for roasting. The sampler is running right along, and up to date about 6,000 tons of ore have been sampled, and some 200 tons per day are now being handled by the sampler.

While it cannot be stated definitely the date on which the smelter would be blown in, it is thought the event would take place in the very near future.

WORK ON LE ROI.

Official Statement of Operations as Cabled to London.

London, Aug. 7.—The following cable has been received from the manager of the Le Roi Mining company, limited, at Rossland: Shipped from mine to Northport smelter during past month 14,500 tons of ore, containing 8,400 oz. gold, 14,000 oz. of silver, 627,000 lbs. of copper. Shipped from dump to Northport during the past month 1,677 tons, containing 1,000 oz. of gold, 1,350 oz. silver, 55,000 lbs. of copper. Estimated profit on this ore $100,000. Report for June: The tonnage treated during the month was 26,575. Profit for the month. —The gross value of the first-class ore shipped from the mine was equal to a value per ton of $17.70, equal to $203,117. Net estimated profit, $72,640. The gross value of the second-class dump ore shipped was equal to a value per ton of $12.63, equal to $42,516. Mining.—1,200 level.—A small station has been completed at this point, and drives east and west commenced. Some stringers of low-grade ore have been cut, but up to date nothing of value has been developed. 1,050 level.—The east drift is now in 309 feet from the main shaft, and we are crosscutting north and south at the face. At a distance of 125 feet east of the shaft, where we developed a body of ore 62 feet long, I have begun a winze, and intend following the ore down. The west raise has been connected with the 900 winze, giving us good ventilation, and providing a convenient method of taking out the ore above. We are extending the main drift west to undercut the Mulligan chute, and driving a crosscut into the hanging to prospect the territory to the north. 900 level.—The west drift has been advanced through the Josie dyke, which we found to be 30 feet wide. We are exploring the ground west of the dyke by crosscutting. A crosscut driven 40 feet toward the foot wall of the Tregear chute shows fair values. 700 level.—The raise from the 700 to the 500 level on the south vein has been completed, but as the ore developed by it cannot be mined at a profit under existing conditions, I have stopped all work at this point. The stopes are looking well, especially the intermediate stope between the 900 and 1,050 levels. The values are high, and the ore body promises to be larger than anticipated. Drifts and crosscuts west of the Josie dyke on the 900 level failed to develop anything of value, and we have begun stoping on the Tregear chute, which lies on the east side of the dyke. Although the chute is short, the ore is of good shipping grade. From the eastern end of the Tregear stope about 50 feet above the 700 level, we drove east 40 feet and opened up a new stope 30 feet long and 6 feet wide. This ore is of fair shipping grade, and will materially increase the tonnage of high grade ore in sight. There is no change worthy of note on the 1,050 and 1,200 levels.

MINING NOTES.

The mining expert goes through some trying ore deals.

The Rossland Miners' union proposes to buy and work an undeveloped claim on the co-operative plan for the benefit of its members.

Sme very high smelter returns have been received from a 15-ton shipment of ore from the Silver Glance property in the Slocan, the gross returns being $4,300.

Geo. Andrews who has been working on the Golden Gate in Deadwood camp, has uncovered a vein of rich ore. The Golden Gate which adjoins the London is situated north of the Sunset and Crown Silver mines.

The iron mines in the Golden river district, in which Mr. H. E. Newton, of the Golden Eagle mine, is interested, are very promising. His syndicate propose eventually to establish steel works at or near Port Renfrew. To this end they are acquiring properties and developing them to the producing stage.

At the recent annual meeting of the Canadian Manufacturers' association held at Halifax, Mr. H. E. Croasdaile, of Nelson, addressed the association on the mining of lead in British Columbia. What mining people wanted, he said, was a duty of one per cent. on lead in ore and one and a half per cent. on lead in bullion. The matter was taken into consideration.

Development work on the English claim, Mount Brenton, is progressing with very satisfactory results. A tunnel has already been driven for 106 feet, and a further contract has just been given out to crosscut to the side walls. Mr. J. G. Richards, of the Bank Exchange, Victoria, and Mr. Creeden, of the Mount Sicker hotel, are interested parties in this property.

For pimples, blotches and bad complexion Hood's Sarsaparilla is the medicine to take —it has established this fact.

Boys' Blouses and Straw Hats, half price. B. Williams & Co.

BOUNDARY SHIPMENTS.

Coke Shortage Has Damaging Effect on Business of the Camp.

Phoenix, B. C., Aug. 22.—Although last week showed a small record of shipments from the Boundary mines, this week is even smaller, there being but two mines on the shipping list, owing to the continued shortage of coke at the three smelters in this section.

The Granby mines shipped 660 tons to the Granby smelter, and the Emma mine, in Summit Camp, shipped 80 tons to the Hall mines smelter at Nelson, making a total of 740 tons for the week, or 291,351 tons for the year 1902.

Coke has been steadily coming in of late, however, and early next week the Granby and Mother Lode reduction works will be in blast again and both properties will send out large shipments of ore regularly.

Times Are Dull In the North

Clean Up on the Yukon Creeks Hindered By High Water.

Little Demand for Labor—Skagway's Trade Has Fallen Off.

Lew Jones and Alex. McKinnon arrived from Dawson yesterday and are registered at the Dominion. Mr. Jones, formerly a well known and respected citizen of Nanaimo, reports that business in Dawson is fairly good, but the place is over-crowded with workingmen, a majority of whom are hopelessly seeking employment. Wages on the creeks run from $4.50 to $5 and board, but the demand is limited, and in consequence there are hundreds of workmen anxious to leave the country but without the means to do so. Those who are fortunate enough to possess the means to pay their fares up river to White Horse crowd every outcoming steamer and walk the rest of the way over the White Pass to Skagway, where many of them are stranded. Mr. Jones does not wish it to be understood that "hard times have struck" Dawson, but that there are too many men for the limited amount of work on the creeks. If it were not for the government road work, he says, there would be a large number of laborers in actual distress, but the government has inaugurated a system of necessary roads and trails, which gives employment to hundreds of men, at 80 cents an hour, who would otherwise be a charge upon the community.

This season's clean-up will fall considerably short of last year's, owing to the fact that water was very scarce early in the summer, and that when the rains did come they came with such a rush that claim-owners who had neglected to put in wing dams found their ground sluices flooded, and thus lost a considerable percentage of their dumps.

The hydraulic companies are installing large and expensive plants, and expect good results next season, few of them being in a position to realize this season, but the outlook is very promising, as there is no doubt as to the value of the gravels on which they are preparing to operate. While the creeks in the immediate vicinity of Dawson are still, in many instances, paying propositions to the individual placer miner, Mr. Jones is of the opinion that the bulk of the gold which they undoubtedly contain, will be won by the hydraulic process.

Trade at White Horse and the upper river is dull, consequent upon the fact that the great bulk of heavy freight is taken in by St. Michael. Skagway is exceedingly dull, the business there having fallen off to such a degree that people are leaving the place as fast as they can. Mr. Jones and his companion, Mr. McKinnon, were forced to spend four days there, waiting for the steamer, and they describe them as the longest they ever put in.

Mr. Jones leaves for Nanaimo today to visit friends. He will return to Yukon before the freeze-up, as he has every confidence in the country. He feels convinced that as prospecting extends to the upper country, new discoveries of rich placer ground will be made and that the famous Klondike rush will be repeated many times before the full resources of the wonderful North country are fully recognized.

THE NORTHPORT SMELTER.

Improvements to the Plant That Amount to a Practical Rebuilding.

In the past six months, says the Rossland Miner, a series of changes and improvements have been made at the Northport smelter, the net result of which is that the plant has been practically rebuilt. Machinery has been rearranged and replaced, furnaces rebuilt, dust chambers improved and additional plant added on a considerable scale. The latest addition to the machinery is an enormous Gates rock crusher with a capacity of 60 tons per hour. This is now in position and will be in operation within a few days. The No. 1 furnace was blown in on Sunday after having been reconstructed from top to bottom, equipped with modern appliances, so that it is now a brand new feature of the plant. The No. 2 furnace is being similarly rebuilt and re-equipped; it will be ready to blow in about September 1. The No. 6 furnace has also just been rebuilt, and No. 4 is now torn out undergoing a similar process, to be completed and in readiness for operation by September 15. Furnaces 1 and 2 have a capacity of 200 tons each, while Nos. 3, 4, 5 and 6 each have a capacity of 300 tons, making the total capacity of the plant with all six furnaces in operation 1,800 tons. A new feature introduced with a capacity of 50 tons per hour. With this appliance all the of the plant a big steam shovel has been "roast" for both shifts in all six furnaces could be handled in ten hours. Other automatic apparatus is contemplated, and its acquisition will further increase the labor-saving devices of the institution.

The situation with respect to coke is rapidly clearing up. The bulk of the coke now used at the Northport smelter is being brought in from the East and the quantities available are such that some is now being placed in reserve. A quantity is being brought in from Fairfax, Washington., and supplies will also be imported from the Dunsmuir collieries. Eventually the total supply for the plant will be brought from Fernie over the Crow's Nest Southern road of the Great Northern system, and when this is realized the plant will secure the cheap coke promised by President Hill and regarded as one of the most important features in connection with the future of the smelter and the Rossland mines under the same management.

"I hope they don't give my little boy any naughty nicknames in school?"

"Yes, ma, they call me Corns."

"How dreadful! And why do they call you that?"

"'Cause I'm always at the foot of the class."

Piles To prove to you that Dr. Chase's Ointment is a certain and absolute cure for each and every form of itching blending and protruding piles the manufacturers have guaranteed it. See testimonials in the daily press and ask your neighbors what they think of it. You can use it and get your money back if not cured. 60c a box, all dealers or EDMANSON, BATES & CO., Toronto

Dr. Chase's Ointment

Canadian Northern Badly Needed

Cariboo Hydraulic Mines are Crippled for Want of a Railway.

Arctic Slope Mining Company's Circular Which Tells the Tale.

Mr. H. C. Killeen, provincial superintendent of public works, who recently returned from a trip of inspection in the Cariboo district, informs the Colonist that the hydraulic mining industry received a severe check this season owing to lack of water. He describes the Cariboo Hydraulic property as wonderfully rich, requiring only a sufficient head of water to make it very profitable to its owners. He was much impressed with the systematic work done by the resident manager, Mr. Hobson, who has placed the property in such splendid condition that all that is required is a winter of heavy snow to insure a rich clean-up. As it is, although the water was low this season, Mr. Hobson has been able to make a very good showing, and has his ground so well prepared for future operations that nothing but some unforeseen calamity can stand in the way of ultimate success.

The great drawback to the Cariboo district, says Mr. Killeen, is the lack of transportation facilities. If a railway were built through the country it would quickly fill up with settlers, for, apart from its mineral wealth, there is no better cattle raising country on the continent, but robbed as it is of means of access, it must remain practically a terra incognita.

The Arctic Slope Hydraulic Mining company, limited, has issued the following circular to its stockholders:

Victoria, B.C., August 21, 1902.

A meeting of the shareholders of this company was held at the secretary's office on the 19th instant. The result of this season's operations was submitted and the financial position of the company very fully discussed.

It was gratifying to find that the output of gold covered the expenses at the mine this season, but general regret was expressed that the superintendent had closed down and left the mine on the 14th of July, owing to the non-arrival of supplies now at Hazelton, and shipped from Victoria on the 5th of June.

In view of the urgent need of devising some plan for providing for at least a part of last year's indebtedness, it was resolved to call another meeting of shareholders, to be held at the secretary's office, on Tuesday, the 9th September, at 8 p.m.

You are requested to attend this meeting, as matters affecting your interest in the company may be considered.

Yours truly,
DONALD FRASER,
Secretary.

COMING ATTRACTIONS.

Tivoli Opera Company to Be Here on September 1 and 2—Warde and James.

The Tivoli Opera company of San Francisco will appear at the Victoria theatre on the evenings of September 1 and 2. The company goes on the road to make way for the season of Italian opera, and the same sterling artists, that have stood the test of Metropolitan critics and audiences appear in the road productions. This year Ferris Hartman, the favorite comedian, is again featured as the star comedian, and with him come Annie Myers, Arthur Cunningham, Frances Graham, Edward Webb, Bertha Davis, Joseph Fogarty, Oscar Lee, Tom Guise, Fred. Kavanagh, and other clever performers. A big chorus will add strength to the performances. The operas this year are, "The Toy Maker," which scored such an enormous success last summer, and which has recently enjoyed an extended run at the Tivoli; "The Serenade," the famous Bostonians' success, which was the talk of New York, and has never been given by any other company before—packing the theatre for six weeks last spring; "The Idol's Eye," a record breaker at the home house. These will be given in their entirety, with the original business, special scenery and costumes, and all the accessories that go to make a perfect comic opera production.

* * *

Among the more important events on the local stage this season will be the joint appearance of Louis James and Frederick Warde in the latter part of September, when they will be seen in Wagenhal's and Kemper's sumptuous spectacular production of "The Tempest." Although the play is a classis, it does not need a studious mind to appreciate it. It is an exquisite comedy, a type of play in which the fancy of youth and age, of boy and girl, child and parent may run riot. There is no villain to annoy the sensitive, no tragedy to upset those who are nervous, but all is sunshine and frolic. It presents a constant succession of beautiful and wonderful scenes, with the charm of music and dancing.

* * *

Wagenhal and Kemper have just purchased another new play for Blanche Walsh entitled "What Will People Say," the daring nature of which is said to have suggested its odd title.

IN AND OUT OF SEASON.

Best Kind of Advertising Is Constant, Not Sporadic.

It is not a question any longer as to whether advertising is a necessary part of business. The fact is universally accepted and just as generally acted upon. Business men believe in advertising as a means to business and they use advertising. Yet most business men have fallen into the very grave error of thinking that the advertising business is sporadic. They think they may advertise upon occasion—when the spirit moves them, or some important occasion calls for it. Especially is there present the error that one need not advertise in what is known as a dull season. One has but to compare the newspapers of July with those of December to know what a great difference there is between the busy season in the matter of advertising.

The error of this intermitted advertising is apparent on its face. Energy to be effective, must be constant. Merchants do not permit their employees to relax vigilance and effort. They are expected to strive as hard in August to sell goods as they do in the holiday season. It is true that more goods are sold at certain seasons of the year than at others. It is true that there are positively periods of depression in trade, when men buy with greatest possible economy and get along with just as little as they can. But the fact remains that buying is going on at all seasons of the year—in January, in May, in November. There is never a time when buying ceases. It is a great unwritten law that where the supply is least those wishing to secure it should try hardest to get their share of what is going.

It would not be the part of prudence to advertise as freely in a very dull season as in one of great activity in trade. It would not be economy, but prodigal waste to do this. But the advertiser should be instant in season and out of season. He should keep himself constantly before the public. The latter has a short memory. The much-advertised man of today is forgotten tomorrow if he ceases to advertise. When one stops, at the resumption he must begin all over again. The man who keeps at it is he who "gathers most persimmons." He does not rest that he may consume what is gathered while others are picking up whatever is in sight. The motto of the advertiser should be, "Keep at it. Jog the public all of the time."

"Where does the electricity come from that lights our houses?" asked the teacher.

"It comes from the wall," answered the little girl who resided in an apartment house. "The janitor goes and unbuttons it."—Chicago Tribune.

FINANCIAL AND COMMERCIAL

MINING EXCHANGE QUOTATIONS.

(Furnished by A. Stuart Robertson Co., Ltd., Successors to A. W. More & Co., Ltd.)

Toronto, Aug. 22.—The following were the closing quotations on the Mining Exchange today:

Black Tail	11½	110½
Canadian G. F. S.	4½	3½
Cariboo McKinney	25	22
Cariboo Hydraulic	90	
Centre Star	43½	42½
Crow's Nest Pass Coal	$125	$120
Deer Trail Con	2½	
Fairview Corp	8¾	8¼
Golden Star	5	3¼
Golden Crown	5	
Iron Mask	10	8
Lone Pine—Surprise Con	6½	5
North Star	20	18½
Payne	19	17½
Rambler Cariboo Co.	80	70
Republic	10	8
Sullivan	9	6
War Eagle Con	17	15½
White Bear	3½	3
Winnipeg	4	
Wonderful	4	
Granby Smelter	$3.00	$2.70

TORONTO SALES.

Centre Star, 2,000 at 42½.
Payne, 3,500 at 18.
White Bear, 1,000 at 3.

ROSSLAND SALES.

Centre Star, 500, 500, 500, 500, 500, 500, 2,000 at 43, 3,000, 2,250, 1,000 at 43½.
Giant, 5,000 at 3¾.

STOCK EXCHANGE QUOTATIONS.

(By B. C. Stock Exchange, Ltd.)

New York, Aug. 22.—The following quotations ruled on the Produce Exchanges today:

	Open.	High.	Low.	Close
New York Wheat—				
Dec.	73¼	73¼	72⅝	72⅞
Chicago Corn—				
Dec.	43¼	43¼	41⅞	42¼
Liverpool Wheat—				
Dec.	5s. 11⅛d.		5s. 11⅛d.	

New York, Aug. 22.—The following quotations ruled on the Stock Exchange today:

	Open.	High.	Low.	Close
Amal. Copper	65¾	66	65½	66
Am. Sugar	132¼	133¼	132¼	132¾
People's Gas	104½	104½	104¼	104½
Col Fuel & Iron	76	77⅜	74¾	77¼
U. S. Steel	41	41¼	41	41⅛
U. S. Steel pfd	90	90⅛	90	90⅛
Manhattan	134¾	135⅛	134¾	135
B. R. T.	67¼	67¼	66½	66⅞
St. Paul	185½	185⅞	184⅞	185¾
Union Pacific	108¼	109	108	108¾
Louis. & Nash.	156	156⅜	155	156
Sou. Pacific	73	75	73	75
Mo. Pacific	116½	117⅞	116	116⅞
Atchison	92	92⅞	92	92¾
Atchison pfd	102¼	...	...	102¼

NEW YORK STOCKS.

New York, Aug. 22.—The following were the closing bids on the Stock Exchange today:

Amalgamated Copper	66
American Locomotive	22¾
American Locomotive pfd	94
American Sugar	133
American Smelting & Refining Co.	46¼
Atchison	92¾
Anaconda Mining Co.	102¼
Santa Fe pfd	102¼
Baltimore & Ohio	105⅞
Brooklyn Rapid Transit	66⅞
Chicago & Alton	43¾
Canadian Pacific	139¼
Chesapeake & Ohio	54⅛
Chicago & Northwestern	240
Rock Island	183¾
St. Paul	185⅞
Kansas & Texas	32⅝
C. C. C. &St. L.	86½
Delaware & Hudson	179
Denver & Rio Grande	49¾
Denver & Rio Grande pfd	95¾
Duluth, S. S. & A.	18¾
Duluth, S. S. & A. pfd	33¾
General Electric	187
Hocking Valley	100¼
Iowa Central	11
Iowa Central pfd	87⅞
Kansas & Texas	32⅝
Kansas & Texas pfd	65
Louisville & Nashville	156
Manhattan Elevated	135
Missouri Pacific	116⅞
Soo Line	70½
Soo Line pfd	155½
Metropolitan Traction	147¼
New York Central	154
Erie Railway	40¼
Erie Railway 1st pfd	69¾
Erie Railway 2nd pfd	54⅞
New York, Ontario & Western	36
Northern Securities	109¾
Norfolk & Western	70¾
Pacific Mail	44
Pennsylvania Railway	160¼
Pressed Steel	51½
People's Gas	104½
Philadelphia & Reading	68
Philadelphia & Reading 1st pfd	86¾
Philadelphia & Reading 2nd pfd	74
Southern Railway	40¾
Southern Railway pfd	98
Tennessee Coal & Iron	70
Texas & Pacific	53
Twin City	128½
United States Leather	13½
United States Steel	41⅛
United States Steel pfd	90¼
Union Pacific	108⅞
Union Pacific pfd	92¾
Wabash	33½
Wabash pfd	48¼
Western Union	95
Wisconsin Central	29½
Wisconsin Central pfd	51½
C. P. R. in London	142½
Commercial Cable Co.	168

Prime mercantile paper, 4¾ and 5 per cent; sterling exchange, easier at $4.87.15 for demand, and at $4.84.30 for 60 days; posted rates, $4.85 and $4.85½ and $4.88; commercial bills, $4.83¾ and $4.84¼; bar silver, 52¾; Mexican dollars, 41¼; government bonds, strong; money on call, steady at 3½ and 4 per cent; last loan, 3¾ per cent.

BRADSTREET'S REVIEW.

Toronto, Aug. 22.—Wholesale trade at Montreal has been very fair this week for the August holiday season. The fall buying has been very satisfactory so far, and although this is not the season when travelers make special efforts to push trade, orders are coming forward nicely. The fall buying has continued good, especially from the West. Reports received by Eastern firms indicate a much larger turnover in Western trade this season than in any previous year. Values of staple goods are firm, the mills are busy and in a good many cases deliveries of some lines of woolen and cotton fabrics are backward. Country remittances are fair for this season, and they are expected to show a marked improvement next month. There is a good demand for money. Next month the demand is expected to expand and the rates will be firmer.

At Toronto this week the wholesale business has been fair for this season. The general markets have been quiet, as they always are in August. The trade is making active preparations for September activity in business, when the buying is expected to be renewed on a large scale. Millinery openings and the industrial exhibition are expected to attract large numbers during the first week in September. Excellent crops in Ontario should, it is thought, lead to larger preparations on the part of the retail merchants for the fall and winter trade than last year, and on that account an increased movement in staple goods is looked for next month. Retail trade in the past week has improved somewhat and country remittances are very fair for August. There is a good demand for money and rates are steady.

At Quebec trade is much the same as the preceding week. In the country enquiries for seasonable goods have been better. As a rule, payments are fair for this season. Crop conditions throughout the province are reported favorable, and in some districts a scarcity of harvesters. During the week a branch of the Canadian Manufacturers' Association has been formed in the city, and it is probably every manufacturer in Quebec will be identified with the organization.

Trade at Hamilton has been good for this season. No very great amount of activity is expected just now, when many merchants and travelers are holidaying. The trade has been busy lately shipping goods on fall placing orders. With the turn of the month a large shipment is looked for.

In London this week there has been the usual midsummer dullness. The fine crops are having a good effect on trade, and it is expected the fall sorting business will be larger than last year.

There has been some improvement in trade conditions at Winnipeg, as a result of the better weather. The conditions have favored the harvest operations and the fact that the crops are now assured in many important sections of the country and that the whole yield of grain will be much heavier than in previous years, are creating a buoyant feeling among business men in the West generally. Orders have been coming forward liberally and travelers who will soon be starting out again with samples for the sorting expect to do a big business during October and November. Building operations are active. Lumber is scarce and firmer. Labor is well employed. There is a scarcity of labor of nearly all kinds. Money is in good demand for the crop movement.

There is slight improvement in trade at Vancouver, Victoria and other Pacific Coast ports. Of the nine failures reported in the district for the week, it is interesting to note six have had no rating, while three were quoted at under $500.

LEAD AND CONSOLS.

London, Aug. 22.—Lead, £11, 2s., 6d. Consols for money, 95 2-16; for account, 95 3-16.

BANK CLEARINGS.

New York, Aug. 22.—The following are some of the weekly clearings as compiled by Bradstreet's for the week ending August 21st, with percentages increase and decrease, as compared with the corresponding week of last year: Montreal, $23,489,800; 49.0 per cent increase. Toronto, $14,757,971; 31.3 per cent increase. Winnipeg, $3,624,522; 55.5 per cent increase. Halifax, $1,570,128; 10.4 per cent decrease. Vancouver, $1,085,569; 8.7 per cent increase. Hamilton, $816,669; 13.8 per cent increase. St. John, $832,262; 5.5 per cent decrease. Victoria, 665,483; 28 per cent increase. Quebec, $1,270,012; 13.6 per cent increase. Ottawa, $7,109,283.

CHICAGO MARKETS.

Chicago, Aug. 22.—The following were the closing prices of futures on the Exchange today: Wheat, Sept., 71¾; Dec., 67⅞ and 67½; May, 69½ and 69⅝. Corn, Aug., 59; Sept., 57; Dec., 42½; May, 39⅝. Oats, Aug., 27⅝; new, 34⅝; Sept., 27⅝; new, 33⅝; Dec., 26½; new, 30½; May, 33½.

ON WALL STREET.

New York, Aug. 22.—Today's stock market rallied from yesterday's depression and closed at materially higher prices than last night. The appearance of support in Colorado Fuel & Iron and its rally to more than a point over last night was an important factor. Renewed strength in Louisville & Nashville was supposed to be related in a speculative way to the movement in Colorado Fuel. The points of strength early in the day were somewhat scattered and might be attributed to special causes. The explanation of the rise in Southern Pacific was not obvious except that the speculative leader who has made this stock a favorite of late years is about to arrive from Europe. The firmness of Western Union continued to excite remark and conjecture as to a possible condition of the telegraph interests.

Ministers, Lawyers, Teachers and others whose occupation gives but little exercise, should use Carter's Little Liver Pills for torpid Liver and billiousness. One is a dose. Try them.

100 Fine Business Suits, half price for cash. B. Williams & Co.

Be in the habit of receiving every man with a pleasant countenance.

J. O'SULLIVAN, F.C.S.
PROVINCIAL ASSAYER BY EXAMINATION.
RELIABLE! CONFIDENTIAL.
Established 1897.
Assayer for 26 years with Vivian & Sons Swansea. Complete analysis of ores etc. etc. CONTROL ASSAYS. MILL TESTS.
VANCOUVER, B. C.

New Vancouver Coal Co
LIMITED.
NANAIMO, B. C.
Samuel M. Robins, Superintendent
Coal Mined by White Labor
New Wellington Coal
Washed Nuts .. $5.00 per ton
Sack or Lump .. $6.00 per ton
Delivered to any part within the City Limits.
KINGHAM & CO.
34 Broad St., corner Trounce Alley.
Wharf—Spratt's Wharf, Store St.
CALL 'PHONE 647

FOR SALE.
LOCOMOTIVES
Six 33-ton Standard Gauge Locomotives in perfect condition. One Narrow Gauge 12-Ton Locomotive, perfect condition. One 3 feet by 6-in. Gauge 12-ton Locomotive, perfect condition. Two Narrow Gauge Flat Cars, 12 tons capacity; 24 Narrow Gauge 3 Yard Kilborn & Jacobs Dump Cars. Also some carts, wagons, horses, etc.
For further particulars apply
A. J. McCABE.
301 Fidelity Bldg.,
Tacoma, Wash.

What shrunk your woolens?
Why did holes wear so soon?
You used common soap.
SUNLIGHT SOAP REDUCES EXPENSE
Ask for the Octagon Bar. 825

Baby's Own Tablets
For Little Babies and Big Children.
This medicine is good for all children, from the feeblest infant whose life seems to hang by a thread, to the sturdy boy whose digestive apparatus occasionally gets out of order.
There is no stomach or bowel trouble that Baby's Own Tablets will not speedily relieve and promptly cure, and do it in a natural way, as the medicine is guaranteed to contain no opiate or harmful drug. Experienced mothers everywhere praise Baby's Own Tablets above all medicines.
Mrs. Jas. A. Wilson, Wyoming, Ont., says:—"I have used Baby's Own Tablets for both my children and consider them indispensible in any home where there are young children. One of my children was very fretful and I always found the Tablets comforting and a splendid regulator of the stomach and bowels. I think the Tablets have been the means of promoting many a sound night's rest for both myself and children."
Children take these Tablets as readily as candy, and crushed to a powder they can be given with absolute safety to the youngest, weakest infant.
You can get the Tablets from any dealer in medicines, or post paid at 25 cents a box by writing direct to
The Dr. Williams' Medicine Co.,
Brockville, Ont., or Schenectady, N. Y.

Babbit IMPERIAL, METALLIC, HERCULES, STAR--For All Work
All Grades, They are the BEST,
THE CANADA METAL CO.
TORONTO, ON

THE
Canadian Bank of Commerce
WITH WHICH IS AMALGAMATED
THE BANK OF BRITISH COLUMBIA
HEAD OFFICE--TORONTO
PAID-UP CAPITAL $8,000,000
REST AND UNDIVIDED PROFITS 2,251,000
AGGREGATE RESOURCES, over 70,000,000
HON. GEO. A. COX, President. B. E. WALKER, General Manager.
LONDON OFFICE--60 LOMBARD STREET, E. C.
The bank has 68 branches extending throughout Canada and elsewhere, including the following in British Columbia and the Yukon District:
ATLIN, CRANBROOK, DAWSON, FERNIE, GREENWOOD, KAMLOOPS, NANAIMO, NELSON, N. WESTMINSTER, SANDON, VANCOUVER, VICTORIA, WHITE HORSE.
BRANCHES IN THE UNITED STATES
NEW YORK. SAN FRANCISCO. SEATTLE. PORTLAND. SKAGWAY.
Savings Bank Department—Gold dust purchased and every description of banking business transacted. GEO. GILLESPIE, Manager.

NORTHWESTERN SMELTING & REFINING CO.
BUYERS OF
Gold, Silver and Copper Ores, Mattes, Bullion, Furnace And Cyanide Products.
LOCATION OF WORKS
CROFTON, Vancouver Island, B. C

THE HINTON ELECTRIC COMPANY, LIMITED.
62 Government Street,
ELECTRIC APPARATUS & IRON SUPPLIES
Selling Agents
CANADIAN GENERAL ELECTRIC COMPANY, LIMITED.
CANADA FOUNDRY COMPANY, LIMITED.

TYEE COPPER CO.
SMELTING WORKS AT LADYSMITH
Prepared to purchase ores as from August 1st.
Convenient to E. & N. or Sea.
CLERMONT LIVINGSTON. MANAGER

CURSE OF DRINK IF ANY MEMBER OF YOUR FAMILY DRINKS, the taste for liquor can be removed permanently by giving Tasteless Samaria Prescription secretly in food or drink. Failure impossible. Free sample, testimonials, price sent sealed. Write SAMARIA REMEDY CO., 47 Jordan street, Toronto Ont. **CURED SECRETLY**

The Snap of the Day

Huntley & Palmer's

HOUSEHOLD MIXED CAKES

For 15 Cents Per Pound, at

MOWAT & WALLACE,

CORNER YATES AND DOUGLAS

Get in and get your share while these are on sale.

THE WEATHER.

Meteorological Office, Victoria, Aug. 22.—8 p. m.

SYNOPSIS.

As a high barometer area is again spreading inland over the province, our weather will remain fine and warm for several days. Showers have been general west of the Cascades, and rain continues to fall at Port Simpson. Fine weather also prevails from the Rockies across the Territories to Manitoba.

TEMPERATURE.

	Min.	Max.
Victoria	53	67
New Westminster	56	72
Kamloops	58	86
Barkerville	40	68
Fort Simpson	50	62
Dawson	38	68
Calgary	42	78
Winnipeg	44	76
Portland, Ore.	56	80
San Francisco	56	66

FORECASTS.

For 24 hours from 5 a. m. (Pacific time) Saturday:

Victoria and Vicinity: Light or moderate winds, fine today and Sunday, stationary or higher temperature.

Lower Mainland: Light or moderate winds, fine and warm today and Sunday.

VICTORIA DAILY RECORD.

Report for 24 hours ending 5 p. m. Observations taken daily at 5 a. m., noon and 5 p. m.

FRIDAY, AUG. 22.

Deg.		Deg.
5 a.m. 55	Mean	60
Noon 62	Highest	67
5 p.m. 64	Lowest	53

The velocity and direction of the wind were as follows:

5 a.m. ....Calm.
Noon ....8 miles southwest.
5 p.m. ....12 miles southwest.

Average state of weather—Fair.
Sunshine—6 hours, 42 minutes.
Barometer at noon—Observed 30.040
Corrected 30.051

NEW WESTMINSTER.

Barometer at 5 p. m.—Corrected 29.98

—o—

HOTEL ARRIVALS.

THE DRIARD.

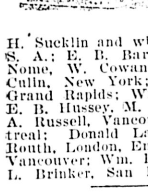

Mrs. K. C. Palmer, Sioux City, Ia.; Geo. A. Benfine, Los Angeles, Cal.; T. W. G. Wallace, Plattsburg, N. Y.; W. F. Brougham, Miss Daforne Brougham Miss Kowalski, San Francisco; T. G. Coleman, R. P. Lesan, Ottumma, Iowa; O. B. Zwirtusch and wife, W. H. Sucklin and wife, Milwaukee, Wis., U. S. A.; E. B. Barthrop, E. O. Lindholm, Nome, W. Cowan, Toronto; Frabue Van Cullin, New York; J. Waddell and wife, Grand Rapids; Wm. T. Church, Chicago; E. B. Hussey, M. J. Heurbran, Seattle; J. A. Russell, Vancouver; Jas. Arnold, Montreal; Donald Lamont, Vancouver; A. Routh, London, Eng.; A. J. Palmer, M. D., Vancouver; Wm. Barnes, Decatur, Ill.; M. L. Brinker, San Francisco.

—o—

Big reductions in Men's Furnishings at Fit-Reform, 73 Gov't Street.

—o—

PERSONALS.

W. Wilson and H. Tamer, Ridgetown, Ont., are at the Queen's.

J. L. Scuntan and wife, San Francisco, are at the Queen's.

R. M. Wright and wife, Port Townsend, are at the Queen's.

W. S. and J. M. Burnett, Colton, Cal., are at the Queen's.

S. Butchart, Owen Sound, is at the Queen's.

F. E. Kithziger, New Orleans, La., is at the Queen's.

Dr. A. C. Watson is in the city a guest of Rev. Elliot S. Rowe, whom he will accompany to Winnipeg to attend the general conference of the Methodist church. Dr. Watson is recording steward of Euclid avenue church, Toronto.

C. E. Renour, customs appraiser at Dawson, will be attached during the winter to the Victoria customs house after his arrival from the North in a few days.

A. Rauth, London, Eng., is registered at the Driard.

W. Fleming, Regina, Assa., is staying at the Victoria.

W. S. Jamieson, of the C.P.R. telegraphs, is registered at the New England.

Alex. McKinnon and Lew Jones, Dawson, are registered at the Dominion.

James Rutherford, Rossland, is among the guests at the Vernon.

A. J. Palmer, M.D., is registered at the Driard.

M. J. Ready and wife, Spokane, are staying at the Dominion. Mr. Ready represents the Sullivan Machinery Co., of Chicago, manufacturers of diamond drills and other mining machinery.

Miss E. Cameron of Winnipeg, and Miss E. Saul, of Vancouver, are guests at the Victoria.

Alberto Capurio, Valparaiso, Chili, is registered at the Dominion.

A. Tattersall and wife, of Montreal, are registered at the Vernon. Mr. Tattersall is a prominent figure in Sons of England circles, and has just attended the very successful annual convention of that order at Winnipeg.

Dr. Hart, of Manitoba College, accompanied by Mrs. Hart and daughter, are visiting the city on a holiday trip.

Miss L. Hartnagle was a passenger by the S. S. Miowera, for Honolulu, last night.

D. Damont, Vancouver, is registered at the Driard.

S. M. Mayer, Vancouver, sailed for Honolulu by the Miowera, last night.

Miss Carter and Miss Young, who have been spending a few days in the city, guests of the Dominion, sailed for their home in Honolulu last night.

H. B. Gilmour, M.P.P., Vancouver, came over from the Mainland last night and is registered at the Vernon.

E. B. Barshrock and E. O. Laidlaw, Nome, Alaska, registered at the Driard yesterday, en route to San Francisco.

H. G. Muller, proprietor of the Coldstream Hotel, Vernon, is staying at the Victoria.

T. B. Rieve, McLeod, Alberta, is registered at the Dominion.

C. G. Hobson, an insurance agent of Vancouver, is registered at the Vernon.

Mrs. and Miss Short, Cumberland, are guests at the Dominion.

A. P. Bennett and wife, of Seattle, came over on the Majestic yesterday to bid farewell to their two daughters, who sailed for Honolulu on the Miowera. They are staying at the Dominion.

Hon. W. C. Wells left this morning for the Mainland on business connected with the Fraser river bridge. He will be back on Sunday evening.

A. G. Smith and bride returned last evening from the East.

—o—

PASSENGERS.

Passengers per steamer Umatilla from San Francisco: Mrs. R. F. Sproul and sister, D. P. Fitzgerald, Miss D. Gehly, Sister Agatha, E. E. Kraft and wife, Mrs. S. A. Denell, Miss Denell, Miss L. Suttle, Miss F. Vance, Mrs. McLean, P. Sherer, T. Wallace, T. Laundry, J. W. McManan, W. Handley, Thos. Coulin, Miss Crothers, Miss Belfry, Sister Agatha, Mrs. K. Palmer, J. Scanlon and wife, G. Ronero, A. W. Crow.

Passengers per steamer Charmer from Vancouver: Miss M. Addison, H. Hemmings, J. A. Barry, Thos. Carmen, Miss Hosker, N. Cleland, H. A. Clute, Wm. Barnes, P. Palmer, Mr. Tanner, A. S. Green, J. A. Russell, Stanley Henderson, H. B. Gilmour, Mrs. Tattersall, A. A. Tattersall, J. W. Wallace and wife, A. G. Smith and wife, Mrs. C. Lewin, Miss Patterson, Mr. and Mrs. Lewis, Mrs. Chemworth, E. Routh, H. Prowse, Jas. Arnold, J. A. Kerr, Miss Kerr, Miss M. Kerr, G. S. Waterloo, Dr. Lewis Jones, C. Sanders, Miss McCorker, A. Herbert Ritchie, Wm. Guest and wife, A. McLean, Miss Watson, Miss A. Power, Miss Dubb, Mrs. Power, T. S. Carter, Mrs. C. W. Mathers, Miss Saul, J. Saul, Miss Campbell, H. P. Wilson, Miss Martin, Mr. Hobson, E. H. Fletcher, Donald Lamont, Rev. W. G. Haggett, W. F. Jakes, Mr. Newton, Mr. Beanchard, R. Ogilvie, Judge Barker, W. H. Thorn, J. R. Stone, Alf. Thompson, E. B. Hussey, H. Hinton, D. R. Ker, E. Parsell, W. Fleming, C. Jameson, Jno. Fraser, Miss Trimble, H. A. Tremayne, E. Crow-Baker and wife, Miss Clapham, Justice Drake, Mrs. H. C. Marr, H. Gordon.

Passengers per steamer Rosalie from the Sound: H. L. Brinker, A. P. Burnes and wife, Miss Burnes, Mrs. Waterhouse, Mrs. N. Macaulay, H. A. McDonald, Wm. Wilby, H. O. Butler, G. A. Hartnagle, O. R. Lardle and wife, Miss Rue, Miss J. Wooley, A. L. Brightman and wife, G. F. Hauft, P. C. McMillan, Jno. Rasmussen, Mrs. Fossey, Mrs. Frebourg, Miss McKenzie, Mrs. C. C. Johns, A. E. Redfern, E. Spice, W. H. Searles, and wife, A. B. Zuletusch and wife, A. E. Berry, W. H. Wilson, S. M. Mayer, E. O. Lindblom, E. Barthrop, Miss Carter, Miss Young, Mrs. W. B. Davey, Miss Davey, Master Heinrich, Mrs. Smith, Miss Reese, Wm. Forth, F. Jenkins, J. J. Carlson, F. Freidlag, Miss Harris, Miss Wickweyer, Miss Kelly, M. W. Baks, Mrs. Pierson, Mrs. White, E. O. Smith.

Passengers per steamer Majestic from the Sound: E. F. Guyger, Miss Skinner, E. S. Rothwell, J. V. Rea, E. S. Sisty, T. J. Scott and wife, W. Lowen, E. J. Rea and wife, and daughter, T. B. Relve, A. McKinnon, L. Jones, W. Berman, H. Kurth, R. Pollock, D. J. McKinn, H. Helms, Mrs. McClam, Mrs. G. C. Smith, J. McKillop, Geo. B. Howard and wife, W. G. Church, E. Brether, Misses Brether, Mrs. Cruse, Mrs. Malcom, Pilot Thompson and wife, Mrs. Carse, Miss Malcom, Mrs. Lines, Mrs. Winchester, Wm. Douche and wife, K. M. Johnson and wife, M. Dayle and wife, J. Milne, E. R. Emerson and wife, T. Van Culin, J. Waddell and wife and daughter, Miss Cruse, Mrs. Allen and son, P. G. Hill and wife, B. B. Pollard and wife and son, Miss Jenes.

CONSIGNEES.

Consignees per steamer Umatilla from San Francisco: A. & W. Wilson, B. C. Market, Chew Lee, C. N. Gowen, Chas. M. Gowen Brewery, D. K. Chungranes, D. H. Ross & Co., E. G. Prior & Co., Ford Norris, Fell & Co., F. R. Stewart & Co., G. D. Ttack, Gee Fook Yuen, Giant Powder Co., G. P. Fitzgerald, G. E. Munro, Hudson Bay Co., Hardress Clark & Co., J. Johnston, J. H. Miller & Co., Lion Bwy. Co., Munro & Co., M. R. Smith & Co., M. & Wallace, P. McQuade & Son, Pitts & Co., Quong Yue, R. Porter & Son, R. P. Rithet & Co., R. S. Byrn, R. Baker & Son, R. T. Williams, R. Wolfenden, S. Leiser, S. Sluggett & Co., Speed Bros, Saunders Gro. Co., S. J. Pitts, Thorpe & Co., T. N. Hibben & Co., T. M. Brayshaw, Victoria Mach. Depot, Wells, Fargo & Co., Wilson Bros, Yuen Lung, Yuen Lung Co., J. Henley, Moo Zuen, Union Brew. Co., A. Lander, F. R. Stewart & Co., Gim Lee Yuen, G. Lee Yuen, Hong On Jai, Hood Aldridge & Co., H. H. Malkin & Co., Kirkwood & Clark, C. Brown & Co..

—o—

"EATS INNARDS."

An actor who was accustomed to spend his summers in Wilton, Me., noted when as the custom was, a farmer "killed a critter," the liver, sweet-breads, kidneys, etc., were thrown away. He offered to purchase these delicacies, but though he got the goods, the "sturdy farmer scorned his proffered gold." Not long after he observed as he walked through the village that he was the cynosure of all eyes, and was followed by a wondering, if not admiring crowd, chiefly of the young. "Aha!" thought he, "I cannot escape my fame; my glory as an actor has followed me even to this obscure hamlet." And he was mightily puffed up until he overheard one yokel shout to another: "Bill, there goes the feller what eats innards."—Boston Journal.

Give the Baby a Chance

During the hot weather, give the baby a chance to become strong and happy. If the milk or prepared food you are now using is not agreeing with your child, try Lactated Food at once. This marvelous infant food is making thousands of weak babies strong and vigorous. Every mother can keep her baby safe from the dangers of summer by using Lactated Food.

WANTED—MALE HELP.

MEN—Our free catalogue explains how we teach the barber trade in eight weeks, saving two years apprenticeship. Moler System College, San Francisco, Calif. a20

WANTED—First class paper ruler. Good wages, permanent position. R. J. Reid & Co., 90 Albert street, Winnipeg, Manitoba. a17

WANTED—FEMALE HELP.

WANTED—Girl for general house work and to assist with care of children. Apply foreman 155 Quadra street. a20

WANTED AT ONCE—A good general servant. Apply in the mornings at Mrs. Innes', Robert street, Victoria West. a16

SITUATIONS VACANT.

$10.00 WEEKLY, copying letters at home, either sex. Send stamp for particulars. Northern Supply Company, Box 337, Quebec. a5

SITUATIONS WANTED—MALE.

WANTED—By a respectable man, a situation as caretaker. Apply X., Colonist office. j11

SITUATIONS WANTED—FEMALE.

WANTED—Situation as general servant. Light housework preferred. Apply Japanese Methodist Mission. a20

TO LET—FURNISHE ROOMS.

TO LET—Furnished housekeeping rooms en suite. Apply 54 Humboldt St. a23

TO RENT—Housekeeping and front rooms, 90 Douglas street. a20

TO LET—Housekeeping rooms with every convenience. Apply 57 View street. a19

TO LET—Nicely furnished rooms. 170 Johnson street. a15

TO LET—Nicely furnished suite of rooms. Apply 80 Pandora street. a14

TO LET—Comfortable furnished front rooms, with use of kitchen if required. 139 Michigan street. a13

TO LET—Furnished housekeeping rooms, opposite A. O. U. W. Hall, and bedroom for gentleman. Apply 79 View street. a5

WANTED—MISCELLANEOUS.

WANTED—To rent a lodge room. Lodge meets twice a month. Agents please state rent per month or year, and if furnished or not. Address Lodge W. N., Colonist. a23

AN ENGLISH FIRM having first class connections throughout the U. K., will shortly have a representative in Canada who will be glad to meet packers of meats, vegetables, salmon, etc., who may wish to be represented in U. K. He will also be open to arrange for handling Canadian produce generally, either as agents or consignees. Address "English Firm," care Toronto Globe Office, Toronto. a19

PERSONAL.

NOT RESPONSIBLE—Notice is hereby given that I will not be responsible for any debts contracted by my wife. Andrew H. Gilde. a23

WANTED—RESIDENCES.

WANTED—Fully furnished house, four bedrooms, bathroom. Write, stating terms and particulars, E. S., P. O. Box 555, city. a21

TO RENT—ROOM AND BOARD.

AT 32 RAE STREET, excellent board and rooms can now be secured. Choice locality (two minutes' walk from post office.) Terms reasonable. a23

TO RENT—Furnished room in private family, with or without breakfast. Apply 104 Superior street. a22

EXCELLENT ACCOMMODATION for a limited number of boarders will be found at Mrs. Morrison's, Laureldale, Superior street, James Bay. Large rooms, moderate rates. a21

MRS. BENNETT, formerly of Oak Bay and Richmond avenue, has reopened her boarding house at 69 Superior street, where she can take a limited number of boarders. a17

A LADY in the country would like two small children to board with her during the summer. Best of care. Terms reasonable. Apply "A.W." P. O. box 407, city. j19

TO RENT—RESIDENCES.

HOUSE TO RENT—54 Fourth street. Six rooms, hot water, with good stable. a23

TO RENT—Furnished house, corner Lampson street and Esquimalt road. "The Den." Apply J. R. Saunders, Dunsmuir street. a22

TO LET—Fully furnished house for summer months. Modern conveniences. For particulars Telephone 531. j27

LOST AND FOUND.

LOST—On Saturday evening, South African medal with 4 bars; also purse containing money. Please return medal to Colonist office and keep money. a20

LOST—Bill book, containing $220; also some money order receipts, with signature of S. E. Samples. Finder will be suitably rewarded on returning to this office. a16

LOST—On a country drive about Victoria, a gray cloth jacket lined with black satin, made by Boyd, of Minneapolis. Reward of $5 if returned to Victoria Transfer Co. a12

CLAIRVOYANCY.

MRS. DR. MEARCHANT, the great trance medium, will give advice on business. Domestic troubles removed, and absent friends returned, and losses recovered. Cure all sickness. Development circle, Monday and Friday. Bayard House, 61 Pandora Street.

MADAM RAAB—Clairvoyant and Locating Medium. Holds circles every Wednesday night. All welcome. Room 62 Brunswick Hotel.

EDUCATIONAL.

MISS CARR will reopen her school, Battery street, near Beacon Hill, September 2nd. For particulars apply Miss A. Carr, 44 Carr street. a19

SHORTHAND SCHOOL—15 Broad Street, (upstairs.) E. A. Macmillan, principal. Individual instruction in Shorthand, Typewriting and Bookkeeping.

TO RENT—WAREHOUSE.

TO LET—Warehouse on Wharf Street, 25x70, A1 location, and in good condition. Rent, $25. Apply B. C. Land & Investment Agency, Limited. 40 Government Street.

TO RENT—OFFICES.

TO LET—Two story brick building on Douglas street, opposite the City Hall. Apply at 40 Pandora street. Joseph Dwyer. a20

OFFICES TO LET—In Board of Trade Building. Low rents, vaults and modern conveniences. Also large hall on ground floor. Apply Secretary. a10

BUSINESS CHANCES.

FOR SALE—Paying business; small capital required. Address Drawer 687. a22

FOR SALE—First class milk business, 30 cows, good customers. For full particulars apply to F. J. Bittencourt, 148 Yates street, Victoria, B. C. j23

FOR SALE—As a going concern, country store, doing a fairly good business. Well located on the E. & N. Railway line, very cheap. Apply B. C. Land & Investment Agency, Ltd., 40 Government Street.

TO RENT—MISCELLANEOUS.

TO RENT—A piano (Neufeld) at a reasonable rate. Apply P. O. Box 437, Victoria. j11

TO RENT—Good pasture for horses. Inquire 236 Yates street, or Tel. 847. a7

MISCELLANEOUS.

WILL MR. TODD please call to Mrs. Williams' for his cattle within three days or they will be sold? a22

SCHOOL OF NEEDLEWORK—Room 3, Moody Block, Yates street. Miss Mesher. Classes for children in plain sewing and fancy work on Saturdays. a12

FOR SALE—MISCELLANEOUS.

FOR SALE—English piano in good condition. Apply T. H. Tennent, Esquimalt road, near Head street. a23

FOR SALE—A fresh milch cow. Apply H. H. Evans, Cadboro Bay. a23

FOR SALE CHEAP—A phaeton, suitable for a family or invalid. Apply Bowman's stable, Yates street. a23

FOR SALE—A Jersey cow. Apply to A. Mikeson, Army road, off Burnside road. a23

SEWING MACHINE for sale—A five-drawer high armed Singer with set of attachments. $15 cash. S. B. Sutton, 72 Fort St., Victoria. a15

FOR SALE—Quiet family horse. 44 North Park street. a7

FOR SALE—At a bargain, one 12 horse power Waterous traction engine, with one Monarch separator, 36 in. cylinder, 56 in. body, complete with belt ready for work. In first class order. Good as new. Price $800. Apply Thos. Michell, South Saanich, Young P. O., or 6 Erie street, City. a5

FOR SALE—In large or small quantities, ice cream and fresh cream. Lewtas, 74 Yates street. Tel 857. a3

INDIAN BASKETS, cover bottles, swords, bayonets brass traps, snuffers and trays, etc., etc. Fred's Curiosity Shop, 73 Yates street, opposite Dominion Hotel, Victoria, B. C. a3

FOR SALE OR RENT—Five pianos, two small English, one square American, terms easy. Apply 116 Yates street. j24

FOR SALE—INDIAN CURIOS.

FOR SALE—Indian curios and thousands of Indian baskets, cheap, from the Indian trader, H. Stadthagen, 79 Johnson street, Victoria, B. C. Mr. Stadthagen trades direct with the Indians and sells their goods at one-half price you pay elsewhere. Over 5,000 Indian baskets in stock. Note the address; it is 79 Johnson street. H. Stadthagen, the Indian Trader. a23

FOR SALE—PROPERTY.

$200—A beautiful lot on Craigflower Road, near Gorge. Faces south, $200. Apply, B. C. Land & Investment Agency, 40 Government Street.

FOR SALE—TIMBER LIMITS.

300 acres of first class fir on Cowichan Lake, averaging 30,000 feet per acre (conveniently located and can be logged very cheaply. Crown granted. Apply B. C. Land & Investment Agency, Ltd., 40 Government Street.

CLASSIFIED ADVERTISEMENTS

1 CENT WORD ISSUE — **No Advertisement Inserted For Less Than 25c.** — **1 CENT WORD ISSUE**

TO RENT—FARMS.

A GOOD FARM at Nicola, and one at Alberni, can be rented on reasonable terms. For particulars, apply B. C. Land & Investment Agency, 40 Government Street.

FOR SALE—HOTELS.

HOTELS FOR SALE—Call and see our list. B. C. Land & Investment Agency, Limited, 40 Government Street.

FOR SALE—Business of a large, centrally located hotel, including furniture, etc., doing a good business. For particulars apply B. C. Land & Investment Agency, Limited, 40 Government Street.

FOR SALE—RESIDENCES.

FOR SALE—Centrally located, $1200, six-roomed cottage, hot and cold water, sewer and stable. Apply B. C. Land & Investment Agency, 40 Government street. j4

$1,800—Seven-room house, and lot 60x120, on main thoroughfare and only five minutes from centre of town; front and back entrance. Apply B. C. Land & Investment Agency, Limited, 40 Government Street.

$950—Corner lot and 5-roomed cottage in Spring Ridge; must be sold immediately. Apply B. C. Land & Investment Agency, Ltd., 40 Government street.

FOR SALE—By the instalment plan or to rent, two new seven-roomed houses and one eight-roomed house, on Simcoe street. Modern conveniences. m3

FOR SALE or TO RENT—Lime kiln; 60 or 220 acres with lime kiln, ready for occupation, buildings, tools, etc. Liberal terms can be arranged. Convenient to railway. Apply to J. W. Wriglesworth, or to B. C. Land & Investment Agency, Limited, 40 Government Street.

10-ROOMED MODERN DWELLING, beautifully situated, with ¼ acre of ground. One of the best locations in the city, $6,000. Apply B. C. Land & Investment Agency, Ltd., 40 Government street.

CENTRALLY LOCATED.

$2100—7 roomed cottage with sewer connections, on car line, and close to centre of town. Apply B. C. Land & Investment Agency, Ltd., 40 Government St.

$900—Five-roomed cottage, and lot 40x150; must be sold at an early date. Apply B. C. Land & Investment Agency, Limited, 40 Government street.

$2,200 will purchase three houses, centrally located (only 10 minutes from post office), always rented at a good figure; cheap, in order to close an estate. Apply B. C. Land & Investment Agency, Limited, 40 Government Street.

$2,400—Seven-room two-story dwelling, lot 47x120; sewer connections, etc. Apply B. C. Land & Investment Agency, Limited, 40 Government Street.

$5,500—Handsome residence, modern, with an acre of ground, on Rockland Avenue; grand view. Apply B. C. Land & Investment Agency, Limited, 40 Government Street.

$900—Good two-story dwelling, very central and convenient to car. Apply B. C. Land & Investment Agency, Limited, 40 Government Street.

$4,200—Ten-roomed modern dwelling (very central); must be sold to close an estate. Apply B. C. Land & Investment Agency, Limited, 40 Government Street.

$2,500—Full-sized lot, with two houses, in the heart of the city; a good speculation. Apply B. C. Land & Investment Agency, Limited, 40 Government Street.

$3,800—Two full-sized lots, with good house; very central; a bargain. Apply B. C. Land and Investment Agency, Limited, 40 Government Street.

$4,750—Beautifully situated seven-roomed house, with three full-sized lots, stable, etc.; front and back entrance; situate on Fort Street. Apply B. C. Land & Investment Agency, Limited, 40 Government Street.

$800—Corner lot and two five-roomed cottages ($800 each); will be sold on very easy terms. Apply B. C. Land & Investment Agency, Limited, 40 Government Street

$3,750—Handsome modern residence and large water lot, only ten minutes from post office; well located and in good order. Apply B. C. Land & Investment Agency, Limited, 40 Government Street.

$1,600—Pretty cottage, corner lot, good garden and lot 55x120, in good condition. Apply B. C. Land & Investment Agency, Limited, 40 Government Street.

$2,100—Modern cottage, six rooms, full-sized lot; good locality. Apply B. C. Land & Investment Agency, Limited, 40 Government Street.

EAST END.

$1,300—Cottage of six rooms, one acre; all cleared and planted with small fruits; barn, chicken houses, etc.; terms. Apply B. C. Land & Investment Agency, Limited, 40 Government Street.

$1,500—New six-room cottage, with four lots, out-buildings, etc.; a bargain. Apply B. C. Land & Investment Agency, Limited, 40 Government Street.

$1,800—Five-roomed cottage, good brick foundation, with two full-sized lots and out-buildings; cheap. Apply B. C. Land & Investment Agency, Limited, 40 Government Street.

JAMES BAY.

$2,200—Good six-room cottage, near Dallas road; nice view of the Straits, modern conveniences. Apply B. C. Land & Investment Agency, Limited, 40 Government Street.

$1400—Five-roomed cottage, bath, lot 35x180, house is newly painted and papered throughout. A bargain. Very easy terms. Apply B. C. Land & Investment Agency, Ltd., 40 Government street.

$2500—7-roomed cottage and large lot, on Dallas road. Apply B. C. Land & Investment Agency, Ltd., 40 Government street.

$525—4-roomed cottage, well located. Apply B. C. Land & Investment Agency, Ltd., 40 Government street.

$1,500—Six-room cottage, very central, with sewer connections, etc. Apply B. C. Land & Investment Agency, Limited, 40 Government Street.

$1,600—Seven-room dwelling, with bath, etc.; good location; one minute's walk from tramcar and 12 minutes' from post office; a bargain. Apply B. C. Land & Investment Agency, Limited, 40 Government Street.

FOR SALE—RESIDENCES.

$900—A choice of two cottages, almost new, five rooms; rented at $9 each. Apply B. C. Land & Investment Agency, Limited, 40 Government Street.

$1,200—Cottage, five rooms, bath, etc.; full-sized lot, facing south; terms. Apply B. C. Land & Investment Agency, Limited, 40 Government Street.

$2,000 will purchase four houses, always rented; must be sold to close an estate. Apply B. C. Land & Investment Agency, Limited, 40 Government Street.

$500—Four houses at this price; must be sold to close an estate. Apply B. C. Land & Investment Agency, Limited, 40 Government Street.

$3,600—Modern eight-room dwelling, with two full-sized lots, tennis court, etc.; beautiful view; cheap. Apply B. C. Land & Investment Agency, Limited, 40 Government Street.

$2,500—Water lot and dwelling on Belleville Street. Apply B. C. Land & Investment Agency, Limited, 40 Government Street.

WEST END.

$2,800—Esquimalt Road—Seven-room modern cottage, electric light, one acre of ground, lawn and orchard. Apply B. C. Land & Investment Agency, Limited, 40 Government Street.

$2,500 will purchase four cottages, five rooms each, all rented, with an acre of ground. Apply B. C. Land & Investment Agency, Limited, 40 Government Street.

$2,000—Six-room cottage, well situated, one acre of ground, stable, outhouses and orchard; a bargain. Apply B. C. Land & Investment Agency, Limited, 40 Government Street.

$3,000—Six-room dwelling, two acres under cultivation, stable, orchard, lawn, etc.; cheap. Apply B. C. Land & Investment Agency, Limited, 40 Government Street.

THE ARM—Seven-room modern dwelling, well situated, over two acres of land, large frontage on road and water, $3,000. Apply B. C. Land & Investment Agency, Ltd., 40 Government street.

$1500—Corner lot and good cottage, 6 rooms, bath, etc.; garden. Apply B. C. Land & Investment Agency, Ltd., 40 Government Street.

NORTH END.

$2,500—Large 2-story dwelling with 12 rooms, well located and particularly cheap. Apply B. C. Land & Investment Agency, Ltd., 40 Government street.

$1,500—Five-roomed cottage, good repair, three-quarters of an acre in fruit. Apply B. C. Land & Investment Agency, Ltd., 40 Government street.

$2500—Modern 2-story dwelling, 8 rooms, electric light and sewer connections, in first class order. Apply B. C. Land & Investment Agency, Ltd., 40 Government Street.

$750—Cottage, three lots and barn, good garden. Apply B. C. Land & Investment Agency, Limited, 40 Government Street.

SUBURBAN RESIDENCES.

SUBURBAN RESIDENCES—A nice choice. Call and see our list. B. C. Land & Investment Agency, Limited, 40 Government Street.

FOR SALE—REAL ESTATE.

$300—Good lot on Johnson street, facing south. Apply B. C. Land & Investment Agency, Limited, 40 Government Street.

$200—Full sized lot on Craigflower road. Apply B. C. Land & Investment Agency, Ltd., 40 Government street. j12

ESQUIMALT ROAD—One acre running through to old Esquimalt road, well located, $800. Apply B. C. Land & Investment Agency, Ltd., 40 Government street.

OAK BAY—A few good water lots left. Apply B. C. Land & Investment Agency, Limited, 40 Government Street.

$2,500—Half lot, very central and in good locality. Apply B. C. Land & Investment Agency, Limited, 40 Government Street.

FORT STREET—Part of the Heywood Estate, just above Cook street; fine building sites; prices reasonable; easy terms. Apply B. C. Land & Investment Agency, Limited, 40 Government Street.

$200 will purchase a nice lot in Victoria West, ready for building upon. Many lots at higher prices and in good localities. Apply B. C. Land & Investment Agency, Limited, 40 Government Street.

HEYWOOD ESTATE—The prices of the lots running from Fort street to Belcher street have just been very materially reduced, and we are now prepared to offer lots 55x165 for $900. This is one of the best residential localities in the city, and lots at this price are a bargain. We are also offering the property near the Fountain at greatly reduced prices. B. C. Land & Investment Agency, Limited, 40 Government Street.

$4,800—Full-sized lot on Yates street, just above Douglas; A1 locality for doctor's office and residence. Apply B. C. Land & Investment Agency, Limited, 40 Government Street.

$2,500—Almost an acre of cleared ground in the centre of the city (cheapest in the city). Apply B. C. Land & Investment Agency, Limited, 40 Government Street.

$500—Two lots in James Bay, 10 minutes from post office, $500 each. Apply B. C. Land & Investment Agency, Limited, 40 Government Street.

$700—Very nice full-sized lot on Humboldt street, near Park road, facing south. Apply B. C. Land & Investment Agency, Limited, 40 Government Street.

$650—Lot on Vancouver Street, near Richardson; must be sold to close an estate. Apply B. C. Land & Investment Agency, Limited, 40 Government Street.

FOR SALE—Beautiful building site, commanding fine view of the Straits (three lots,) for $1,200. Apply B. C. Land & Investment Agency, Limited, 40 Government Street.

ESQUIMALT ROAD—Two acres of ground fronting on Esquimalt road, well located; must be sold to close an estate; only $1,400. Apply B. C. Land & Investment Agency, Limited, 40 Government Street.

JAMES BAY—Several nice building lots in a good locality, from $400 upwards. Apply B. C. Land & Investment Agency, Limited, 40 Government Street.

$4,800—Full-sized lot on Yates street, close to Douglas; suitable for any business. Apply B. C. Land & Investment Agency, Limited, 40 Government Street.

$400—Many nice lots in James Bay and other good localities at this figure. Apply B. C. Land & Investment Agency, Limited, 40 Government Street.

SOOKE—679 acres and lake, $3,000. Apply B. C. Land & Investment Agency, Limited, 40 Government Street.

VICTORIA WEST—Several good lots, from $200 to $600 each. Apply B. C. Land & Investment Agency, Limited, 40 Government Street.

CHEAP BUSINESS LOTS.

BUSINESS LOTS—A number of good lots, centrally located, cheap. Call and see our list. B. C. Land & Investment Agency, Limited, 40 Government Street.

$500—Six lots in the heart of the city, 40x160 each. Apply B. C. Land & Investment Agency, Limited, 40 Government Street

FOR SALE—REAL ESTATE.

$850—Three lots at this price, well located for factory purposes, must be sold to close an estate. Apply B. C. Land & Investment Agency, Limited, 40 Government Street.

$1,000—Two large lots at this price, close to Douglas Street, suitable for business or residences; very cheap. Apply B. C. Land & Investment Agency, Limited, 40 Government Street.

FOR SALE—FARM LANDS.

KAMLOOPS DISTRICT—900 acres, 180 cultivated, one-half acre orchard, good buildings, three creeks, range for cattle, suitable for fruit. Flag station. Apply B. C. Land & Investment Agency, 40 Government street.

VOLUNTEERS' GRANTS—Two volunteer military grants for sale, $150 each; (less than $1.00 per acre.) Apply B. C. Land & Investment Agency, 40 Government street.

$700—200 acres at Prospect Lake, about 40 acres swamp lands; has been partly cleared. Apply B. C. Land & Investment Agency, Ltd., 40 Government street.

KAMLOOPS DISTRICT—360 acres, 12 miles from Kamloops, 150 acres cultivated, 50 acres rich bottom land, balance pasture; good buildings; has frontage on lake; two streams of running water; stage twice weekly. Apply B. C. Land & Investment Agency, 40 Government street.

SOMENOS—160 acres, 20 acres cleared, 10 slashed, balance wild. Seven-roomed cottage, barn and orchard, $3,000. Apply B. C. Land & Investment Agency, Ltd., 40 Government street.

SOMENOS—50 acres, partly under cultivation, balance bench and swamp; modern five-room dwelling house, well-finished and partly furnished; large barn and stables, dairy, sheds, chicken houses, etc., $2500. Apply B. C. Land & Investment Agency, Limited, 40 Government Street.

SOMENOS—200 acres, partly fenced and improved as follows: 90 acres slashed and seeded down, 15 acres cultivated, 95 acres timbered, natural spring and creek, good house, barn, stable and out-buildings. Implements and stock could be purchased with the place. Apply B. C. Land & Investment Agency, Limited, 40 Government Street.

CHEAP ACREAGE—Over 2,000 acres on Pender Island, nine miles from Sidney Station. Steamer runs in connection with V. & S. Railway. An abundance of excellent timber. Average price per acre, $2. This is the cheapest property on the market. Apply B. C. Land & Investment Agency, Limited, 40 Government Street.

OVER 4,000 acres of crown grant lands on Vancouver Island, chiefly spruce and fir, at a very reasonable price. Apply B. C. Land & Investment Agency, Limited, 40 Government Street.

LAKE HILL ESTATE—15 acres of good land, open to offer; anything reasonable will be submitted. Apply B. C. Land & Investment Agency, Limited, 40 Government Street.

LAKE DISTRICT—Seven acres, mostly under cultivation, with cottage, $750. Apply B. C. Land & Investment Agency, Ltd., 40 Government Street.

$3,700—22¼ acres, seven miles from Victoria; 14 acres under cultivation (3 in orchard of 200 bearing trees); six-room cottage, with bath, etc.; barns and outhouses; all fenced. Apply B. C. Land & Investment Agency, Limited, 40 Government Street.

$17,000—Over 500 acres, within six miles of Victoria; 100 acres under cultivation; many good buildings, orchard, streams, etc.; liberal terms. Apply B. C. Land & Investment Agency, Limited, 40 Government Street.

STRAWBERRY VALE PARK, 3¼ miles from city, in blocks of five acres each; cheap, and very easy terms; from $40 to $100 per acre. Apply B. C. Land & Investment Agency, Limited, 40 Government Street.

LAKE DISTRICT—About 50 acres, partly slashed, adjoining a beautiful farm; very good soil and level ground; cheap. Apply B. C. Land & Investment Agency, Limited, 40 Government Street.

THE ARM—1¼ acres, cleared, waterfront; fine site for bungalow; electric light and water pipes running past premises; whole amount of purchase money may remain on mortgage at 6 per cent.; $3,000. Apply B. C. Land & Investment Agency, Limited, 40 Government Street.

FOR SALE—Beautifully situated residential and farming estate, over 250 acres, modern house, sea frontage in vicinity of Victoria. A bargain. Apply 40 Government street, Victoria. a26

METCHOSIN—A beautiful farm, excellent situation, large acreage; $10,000. Apply B. C. Land & Investment Agency, Limited, 40 Government Street.

HIGHLAND DISTRICT—Three farms with buildings, etc.—two at $1,600, one at $3,000. Apply B. C. Land & Investment Agency, Limited, 40 Government Street.

ROSS BAY—Nine acres, good soil and ready for cultivation; fine site; commands view of Straits; cheap. Apply 45 Government Street.

700 acres, 3¼ miles from the city; about one-third under cultivation; soil rich black loam; average price per acre, $50; will sell in 50-acre lots; the cheapest and one of the best farms on the Island. Apply B. C. Land & Investment Agency, Limited.

EAST SOOKE—178 acres, good buildings and furnished house; large frontage on harbor; 100 bearing fruit trees; partly cleared and under cultivation; 70 acres fenced, balance lightly timbered; handy to school house; owner leaving for England; price $2,000. Apply B. C. Land & Investment Agency, Limited, 40 Government Street.

SOMENOS LAKE—2¼ miles from Duncan, 250 acres; modern eleven-room house; cottage, barns, orchards, etc., or will subdivide to suit purchaser. For full particulars apply B. C. Land & Investment Agency, Limited, 40 Government Street.

JAMES ISLAND—Off Saanich (one mile); 200 acres—75 under cultivation, 100 cleared, balance good land; lots of good water; five-room house, barns, etc; can also arrange to buy live stock, steam launch, boats, etc.; plenty of fruit trees of all descriptions; easy terms. Apply B. C. Land & Investment Agency, Limited, 40 Government Street

SALT SPRING ISLAND—108 acres, water frontage; good six-room modern dwelling, barns, out-houses, etc.; 35 acres under cultivation; orchard of 250 trees; balance all good land, with heavy timber cut: $6,500. Apply B. C. Land & Investment Agency, Limited, 40 Government Street.

MANY OTHER FARMS in all parts of the province, too extensive for publication. Call and get particulars. B. C. Land & Investment Agency, Limited, 40 Government Street.

15 ACRES—3¼ miles from city; 15 acres all under cultivation; good house and barn, $3,000. Apply B. C. Land & Investment Agency, Ltd., 40 Government street.

LAKESIDE HOTEL

COWICHAN LAKE, V. I.

Cowichan Lake is noted the world over for trout fishing.

Stage leaves the Tzouhalem Hotel, Duncans Station, E. & N. Ry., Monday, Wednesday and Friday.

PRICE BROS., Proprietors.

LIVERY AND TRANSFERS.

VICTORIA TRUCK & DRAY CO.—Telephone 13.

BAKERS AND CONFECTIONERS.

M. R. SMITH & CO., LTD., Victoria, B. C., Manufacturers of all kinds of plain and fancy biscuits and cakes.

NOVELTY WORKS.

L. HAFER, General Machinist—No. 150 Government Street.

FOR SALE—TIMBER LIMITS.

LARGE TRACTS OF TIMBER LAND, both crown-granted and leasehold. Cedar, spruce, fir and other woods. For particulars apply to B. C. Land & Investment Agency, Limited, 40 Government Street.

PLUMBERS, ETC.

C. M. COOKSON—97 Johnson street, Sanitary Plumbing; Jobbing and out-of-town orders a specialty. Victoria agent for the famous Gurney and Oxford Stoves and Ranges. Telephone 674.

BOOK EXCHANGE.

CASHMORE—88¼ Douglas Street, buys and exchanges all kinds of books and novels.

FEATHER RENOVATORY.

SANITARY FEATHER RENOVATORY—Feather pillows and cushions renovated; mattresses, awnings, upholstering and carpet cleaning. Corner Fort and Blanchard Streets, Victoria, B.C. Deacon & Hurd, proprietors.

WHOLESALE & RETAIL BUTCHERS.

L. GOODACRE—Contractor to Royal Navy and Dominion Government. Telephone 32. Cor. Johnson and Government Sts.

STEAM DYE WORKS.

PAISLEY DYE WORKS—Tel. 410. The old reliable; established 1885. No. 114¼ Yates Street.

THE PIONEER DYER, CLEANER AND TAILOR—Victoria Theatre Block, 53 Douglas Street. Established 1862. Thos. W. Pierre.

BRITISH COLUMBIA—Tel. 200. Largest established. Country orders solicited. No. 141 Yates Street.

SCAVENGERS.

MRS. ED. LINES—General scavenger; yards, etc., cleaned. Orders promptly attended to. Telephone 847. House 236 Yates street.

PETER HANSEN, City Scavenger. Teamster and wood dealer; building sand and gravel for sale. Address 49 Discovery Street. Telephone 184.

COFFEE AND SPICE MILLS.

STEMLER & EARLE—Coffee, Spices, Mustard and Baking Powders. Pembroke Street, near Government.

VICTORIA COFFEE & SPICE MILLS—Office and mills, 148 Government Street. A. J. Morley, proprietor.

POTTERYWARE, ETC.

FLOWER POTS, SEWER PIPE, ETC.—B. C. Pottery Co., Limited, corner Broad and Pandora Streets, Victoria.

LODGES AND SOCIETIES.

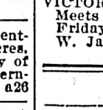

L. O. L. 1426 meets in Sir William Wallace Hall second Monday in each month. S. Creech, master: F. Allett, Secretary.

VICTORIA CAMP No. 52, C.O.W.O.W.—Meets in A.O.U.W. Hall first and third Fridays. Visiting sovereigns welcome. W. Jackson, clerk.

DRAYMEN.

JOSEPH HEANEY—Office, 55 Wharf St. Telephone 171.

PHOTOGRAPHERS.

PHOTOGRAPHIC SUPPLIES—R. Maynard, 41 Pandora Street. All kinds of photographic material for amateurs and professionals. Kodaks, pocoes, koronas, premos, etc. Same block, Mrs. R. Maynard's art studio. Views of British Columbia and Alaska for sale.

Same Block—Maynard's Shoe and Finding Store, 41 Pandora Street. Boots, shoes, leather and shoe findings. 'Phone 360b.

HARDWARE.

WALTER S. FRASER & CO., LIMITED—Dealers in hardware, iron, pipe, fitting and brass goods. Wharf St., Victoria.

WATSON & McGREGOR—Hardware, stoves, ranges and household furnishings; plumbing and gas fitting. No. 99 Johnson Street. Tel. 745.

E. G. PRIOR & CO.—Hardware and agricultural implements. Corner of Johnson and Government Streets.

HICKMAN TYE HARDWARE CO., LTD.—Importers of iron, steel, hardware, pipefittings, cutlery, etc. Mining and milling supplies a specialty.

BUILDERS AND CONTRACTORS.

JOHN LISTER—Carpenter, Builder and ship joiner; house repairs promptly attended to; stair-building a specialty. No. 117 Fort Street.

THOMAS CATTERALL—16 Broad Street. Alterations, office fittings, wharves repaired, etc. Telephone B371.

NOTICE.

All mineral rights are reserved by the Esquimalt & Nanaimo Railway Company within the tract of land bounded on the south by the southern boundary of Comox District, on the east by the Straits of Georgia, on the north by the 50th parallel, and on the west by the boundary of the E. & N. Railway land grant.

LEONARD H. SOLLY,
Land Commissioner.

HOTEL DIRECTORY

COMFORTABLE HOME FOR SPORTSMEN, cyclists, and visitors, at Stevens Hotel, Lake District, Victoria. j26

VICTORIA.

OSBORNE HOUSE—Corner Pandora and Blanchard streets. Room and board, $5 per week; furnished rooms, from $1 up; five single-meal tickets, $1; home cooking; large dry stone cellar to rent. Mrs. Phil. H. Smith, proprietess.

THE DOMINION—Victoria, B. C. Only modern first-class hotel in the city. Rates, $1.50 per day and upwards. S. Jones, proprietor.

GRAND PACIFIC HOTEL—Corner Johnson and Store Streets. Bar supplied with best brands of wines, liquors and cigars. Good rooms in connection. Open day and night. Lorenzo Reda, proprietor.

VANCOUVER.

STRAND HOTEL—European or American plan. Rates, $2 a day; good rooms; first-class cafe in connection.

BADMINTON—Popular resort for tourists; $2 and up. J. G. Clarke, proprietor.

HOTEL LELAND—Corner Granville and Hastings streets; one block from depot and steamboat wharves. $2 a day.

THE COMMERCIAL—Turkish baths; best $2-a-day house in the city. Prescott & Heywood, proprietors.

Corporation of the City of Victoria

Notice is hereby given that on Monday the 1st day of September, 1902, at the City Pound, situate on Chambers street, at the hour of 12 o'clock noon. I shall sell by Public Auction the following animal, viz: one Red and White Heifer, about eighteen months old, unless the said animal is redeemed and the pound charges paid at or before the time of sale.

F. CURRAN,
Pound Keeper.

Victoria, B. C., August 22, 1902.

Island Farm for Sale.

53 acres of good farming land near Cobble Hill, 26 of which are cleared. the balance being slashed. There is a good 8-roomed house, a fine young orchard and barns.

PRICE..... $1200.00

PEMBERTON & SON, 45 Fort Street

FRIDAY, 29TH., 2 P.M.

Under instructions I will sell without reserve, at Salerooms 77, 79 Douglas Street,

DESIRABLE

FURNITURE

And Effects.

No other goods can be received for this sale.
Particulars later.

Hardaker
AUCTIONEER

W. M. JONES.

Dominion Government Auctioneer.
Appraiser, Real Estate and Commission Agent.

House Furniture Bought Outright for Cash.
RESIDENTIAL SALES A SPECIALTY.
Will fill appointments in the city or country.

Sales Weekly.

WM. JONES
Tel. 294. Auctioneer.

City Auction Mart 53 BROAD ST.

London and Globe Losses

How Much Has Really Gone in the Whitaker Wright Crash.

Daily Express Gives Reasons For Demanding a Strict Investigation.

In regard to the move for further investigation into the Whitaker Wright failures, the London Express of August 6 says:

What is the exact amount of the public loss on the Whitaker Wright transactions?

Is it £5,000,000, or is it a sum vastly in excess of this? In the opinion of many people well qualified to speak on the subject this sum does not represent anything like the whole of the loss.

The flotations for which Whitaker Wright was responsible come to a much larger figure. This is no less than £22,355,000, spread over the following forty-one companies:

West Australia Exploring	£ 200,000
Austin Friars	105,000
Paddington Consils	175,000
Mainland Consols	150,000
Golden Crown	100,000
Wealth of Nations	200,000
Wealth of Nations Extended	175,000
Hannan's Golden Group	200,000
Hannan's Golden Treasure	150,000
Hannan's Golden Dream	150,000
Duke Gold Mines	150,000
Thames Hauraki	300,000
Mahara Royal	150,000
Paddington South	150,000
Karaka	150,000
International Mining	750,000
International Nickel	1,000,000
Fernhill Gold	300,000
International Copper	1,000,000
International Corporation	1,000,000
Caledonian Mining	750,000
Caledonian Copper	750,000
Les Mines de Cuivre	750,000
Nickel Corporation	750,000
London and Globe	200,000
London and Globe	2,000,000
Lake View Consols	250,000
Victorian Gold Estates	350,000
Loddon Valley	750,000
Moorlort Goldfields	750,000
Ivanhoe	1,000,000
British America	1,500,000
Standard Exploration	1,500,000
Le Roi	1,000,000
West Le Roi	500,000
Le Roi No. 2	600,000
East Le Roi	500,000
Rossland Great Western	500,000
Columbia Kootenay	500,000
Kootenay Mining	400,000
Columbian Proprietary	500,000
Grand total	£22,355,000

All the companies, we believe, with two exceptions, embraced by this vast sum are either in liquidation of have been absorbed or are now entirely defunct.

These two exceptions are Lake View Consols and the Ivanhoe.

How much the public will recover of the amount invested in such of these companies as have vanished or are practically wortaless may be imagined from the announcement that the creditors of the London and Globe will receive payment of 1s. in the £, and that nothing remains for the shareholders.

The stages that led up to this, the final debacle, are too familiar to need recounting here in detail.

On December 28, 1900, the London and Globe was unable to meet its engagements on the Stock Exchange.

Next day the directors met and resolved to call a general meeting of the shareholders for voluntary winding-up. This was done on January 14, 1901.

On October 30, 1901, upon the petition of a creditor, an order was made for the compulsory winding-up of the London and Globe.

After this a public examination was granted to Mr. Whitaker Wright. The papers of this were then sent to the Treasury soon after its conclusion. The Treasury received them about twelve months ago.

The Treasury, after going into the matter, had two courses open to them—to prosecute or not to prosecute some person or persons.

Under ordinary conditions the Public Prosecutor would take action on his own account if he had reason to consider action necessary; or he might be ordered to do so by the Atterney-General.

The option of initiative therefore rests with the Public Prosecutor. He has, however, no such option if the Attorney-General tells him not to prosecute. The latter, representing the Treasury, has the power to veto any proceedings.

If, therefore, there was any necessity for prosecution in connection with the London and Globe case, it has been burked at the instigation of the Treasury.

As to the necessity of prosecution, it is only necessary to say that the reports bristle with allegations against Mr. Whitaker Wright. It is as necessary for his vindication, if innocent, as for his punishment, if guilty, that the matter should come before a tribunal.

The shareholders of the London and Globe company form a numerous community. For the most part they are well-to-do. Unlike the Liberator sufferers, there are probably few shareholders in Mr. Whitaker Wright's group of companies who are not able to bear their losses. At the same time, there are hundreds of investors who have been hard hit by the collapse of the London & Globe group of undertakings.

The following letter is selected from the correspondence which has reached us, as it so fairly represents the point of view of the bona fide investor:

To the Editor of the Express:

Sir: I am unable to express to you the gratitude with which I have read your article on the London and Globe company today. I had quite given up any hope of justice being done to the perpetrators of this affair. Fully aware of the circumstances set forth in your article of today, I must confess to some surprise that any paper is courageous enough to expose the scandal created by the refusal of the Public Prosecutor to undertake the prosecution of the guilty parties.

My own case is typical of hundreds, and even thousands, of others. I am a brain-worker, with moderate savings, who finds the rate of interest in Consols or first-class railways inadequate. On looking round for investments for my modest savings I have made it a practice to embark only in those undertakings where the character and standing of the chairman and directors were absolutely beyond suspicion.

In the summer of 1899, having a sum of about £700 to invest, my attention was called to the London and Globe company. The fact that its operations were commended in several London newspapers rather set me against it. My attention, however, was attracted to the presence of the late Lord Dufferin as chairman, and his solicitor, Mr. Leman, as a director of the company. Lord Loch, who was personally known to me as a man of the highest character and reputation, was also a director of the company.

The operations of the company were so large, and the character of the directorate so unimpeachable, that I felt justified in accepting as true the statements of fact to which both Lord Dufferin and Lord Loch had set their hands. They spoke of the company as about to enter the category of non-speculative securities, and partaking of the character of an invested stock. I naturally believed the statement, and I invested my modest savings, which represented very hard work and continuous exertion over long periods of years.

When the report for September, 1899, was published I felt fully justified in purchasing some more shares, which was done against the advice of my broker, for I relied, as I consider I was justified in doing, on the great names and social standing of the directors of the company. I duly received 10 per cent. dividend on my shares for that year, and I felt that at last I had obtained an ideal investment, for, although I had had to give about 33s. for the majority of my shares, the security paid me over 6 per cent.

Very soon I heard rumors of trouble, but, reposing absolute faith in Lord Dufferin and his colleagues, I laughed at the warnings received, and bought a few more shares at lower prices. In December, 1900, the report was issued, showing that for the previous period of twelve months a profit had been earned or carried over from the last account of three-quarters of a million sterling.

At the time this statement was made the company was, as your article says, bankrupt. A few days later it became insolvent, but even then the game was not over.

The meeting of the shareholders at the Cannon street hotel was misled and deceived by gross misstatements of fact, not to use a harsher term, and the shareholders were cajoled into granting a voluntary liquidation.

No one was associated with Mr. Whitaker Wright, although a suggestion was made that since Lord Dufferin was ignorant of the company's affairs (a terrible admission in the ears of confiding shareholders), someone should be associated with Mr. Whitaker Wright who could play the game which Lord Dufferin did not understand.

This suggestion was not followed up, and Mr. Whitaker Wright had it all his own way. What money there was remaining has been eaten up by the lawyers and accountants, while Mr. Whitaker Wright is laughing in his sleeve at the system which enables the spider to continue enjoying himself while the flies perish in thousands.

If I thought that a prosecution would be injurious to the memory of Lord Dufferin, or to the higher interests of the public, nothing would induce me to urge such a step being taken. But I am convinced that if a prosecution were held Lord Dufferin's innocence and ignorance would be triumphantly, and as a matter of course, completely established.

The fact is that those who dread a prosecution are using the late Lord Dufferin's name as a shelter-trench in which they hide themselves from the fire of just resentment.

From the point of view of the public, it seems to me simply astounding that affairs of this description can be hushed up with immunity. A community where such things can happen is unsound. The only cure for the cancer is the knife. The Public Prosecutor is the surgeon.

It is indefensible that a man like Jabez Balfour should be in prison, while the parties responsible for the London and Globe frauds should be revelling in luxury merely because it is inconvenient to reveal the share of the plunder received by people in smart society.

I am, sir, etc.,

A SHAREHOLDER.

"How about that historical novel?" asked the publisher. "No good at all," answered the reader to whom it had been assigned. "The man doesn't understand how to write historical novels, and he hasn't perverted the truth as we know it enough to make any kind of a ripple as among the critics. His book would fall flat."—Chicago Post.

St. Louis
A·B·C
BEERS
The Highest Priced but the Best Quality.
Order from
Turner Beeton & Co.

Put It Over The Vancouvers

Eighteen Hits by Home Team Won the Ball Game Yesterday.

Second of Series to Be Played Today—Other Saturday Sports.

It will take a stronger team than Manager Cohen of Vancouver has gathered together to break the streak of wins that Victoria has tagged on to. Yesterday the aggregation, which bears of the name of the Terminal City, but none of whom belong to that city or even the province, went up against the Victorias and made the 14th bunch of victims which the locals have added to the list in succession. The visitors had confidence depicted on their faces from the start, and some of the supporters of the Victorias felt a little nervous, but those who had sized-up the men composing the Vancouver nine had no misgivings. Most all of them have played here before in other uniforms, and none of them proved too much for the team that Victoria boasts of. It was the same yesterday. The much heralded Law was batted all over the field, no less than 13 hits being recorded against him in the four and a half innings which he pitched, and three of these were three baggers and two doubles. "Jerry" Freeman, the captain of the team, who took Law's place in the middle of the fifth, did a little better, but five hits being got off him. The team on the whole play good ball, but despite the drilling that they have done for their games with Victoria they made errors, and this combined with the heavy hitting of the locals accounts for the result, 13 to 8. Schwengers, who was in the box for Victoria, did not have his usual control, hitting no less than five batters, passing one on balls and having one wild pitch. But the ball players from across the straits got but five hits off him, and they were scattered. His support on the whole was excellent, although McConnell, who plays star ball at short, managed to run up three errors yesterday, one of them, however, on a very hard ball, and with the sun in his eyes. Potts and Haynes also had one each. But all these can be forgiven when such professionals as Green make three, Ballentine two and Freeman and R. Boettiger one each.

Victoria got through the first inning without allowing Vancouver to score, but it was a narrow escape, the first man up being given a pass, and the third getting first on Haynes' error. Victoria on the other hand went after Law with a vengeance. McConnell, the first man up swatted the ball for three bags; Rithet went out on a long fly, and Schwengers being hit by the pitcher walked to first. Then came a beautiful two-bagger by Smith and the crowd yelled, one-two. Potts and Burnes both went out on flies. The visitors evened the score in the second, Hebenstreit being hit by the pitcher, Law getting his initial bag on a balk, and both scoring on errors by McConnell and Potts, the former allowing a throw from Smith to go out into centre, and Potts, who was backing him up allowing it to get past him. Victoria added two more to their score in the second half, Haynes getting his bag on Freeman's error, and Wheeler and Goward following with a single and two-bagger respectively. From then on they kept in the lead. Vancouver scored one in the third on a hit by Freeman, and a three-bagger by R. Boettiger, and one in the fourth on Law's and Ballantine's two-baggers. Victoria added one in the third on hits by Smith, Burnes, Potts and Haynes, the latter scoring Smith. With three on bases, Wheeler struck out, Goward went out on a fly, and McConnell struck out. In the fifth they made more than enough to win the game. Rithet started the fun with a three-bagger, Schwengers got first on Ballentine's error; Potts hit out a single; Burnes got first on Green's error, and Haynes followed with a timely hit. The fifth and sixth resulted in no addition to Vancouver's score, but Victoria added one in the fifth on another three-bagger by Rithet, and a single by Smith, and two in the sixth on Green's error, which let McConnell reach first, Rithet's single and one which was good for three bags by Schwengers. But the latter player went around too fast to touch second, and was called out, although he scored McConnell and Rithet. Vancouver got one in the seventh on two errors by McConnell and a wild pitch by Schwengers, and three in the eighth through Schwengers giving Green a pass and hitting O. Boettiger and Law, which was followed by Ballentine's two-bagger. Victoria failed to score in the seventh or eighth and shut out Vancouver in the ninth. The score follows.

THE SCORE.

VANCOUVER.

	A.B.	R.	H.	P.O.	A.	E.
Broadhurst, c.f.	3	0	0	2	0	0
Ballentine, 2b.	5	0	2	2	0	2
Jensing, s.s.	5	1	0	2	1	1
Freeman, 1b&p.	4	1	1	3	1	1
R. Boettiger, c.	5	0	1	12	0	0
Green, 3b.	4	1	0	0	0	3
O. Boettiger, lf.	3	1	0	1	0	0
Hebenstreit, rf.	3	1	0	0	0	0
Law, p. & c.f.	2	3	1	1	0	0
	34	8	5	23	2	7

VICTORIA.

	A.B.	R.	H.	P.O.	A.	E.
McConnell, s.s.	6	2	1	1	3	3
Rithet, lb.	6	3	4	5	0	0
Schwengers, p.	5	2	1	5	1	0
Smith, c.	5	2	4	4	1	0
Potts, c.f.	5	1	2	3	0	1
Burnes, 2b	5	1	2	6	3	1
Haynes, 3b.	5	1	2	0	1	1
Wheeler, l.f.	5	1	1	3	0	0
Goward, r.f.	5	0	1	0	0	0
	47	13	18	27	9	5

Schwengers out for not touching second base.

RUNS BY INNINGS.

	1	2	3	4	5	6	7	8	9	
Vancouver	0	2	1	1	0	0	1	3	0	—8
Victoria	2	2	1	5	1	2	0	0	.	—13

SUMMARY.

Earned Runs—Victoria 7; Vancouver 2.
Stolen Bases—Potts, Smith, Schwengers, R. Boettiger.
Two Base Hits—Smith, Wheeler, Law and Ballentine.
Three Base Hits—Rithet (2); McConnell and R. Boettiger.
Double Plays—McConnell to Burnes to Rithet.
Bases on Balls—Off Schwengers 1; off Law, 1.
Struck Out—By Schwengers 3; by Law 5; by Freeman 6.
Wild Pitch—Schwengers.
Hit by Pitched Ball—By Law 1; by Schwengers 5.
Balk—Schwengers 1.
Hits—Off Law, 13; off Freeman 5.

NOTES ON THE GAME.

Today Nicholls will try his hand at Victoria, while Holness will do the pitching for the home team.

Rithet certainly swatted the ball yesterday, getting two-three baggers and two singles. Smith likewise hit the ball four times, in fact all the players got at least one hit. It got so bad that Freeman took Law's place in the box.

Wheeler made good in left yesterday, and he also got in a good hit, but after that lost his batting eye.

Here is a record for you. Schwengers has pitched five games of ball in his life and he has won each and every one of them.

Victoria's little short stop yesterday made a number of errors, but he made good by getting in one of his lightening double plays, and also by gathering up some hard ones.

It should be even easier today.

The team today will be the one Victoria is used to seeing in the field. Harrison will be in left, and it is likely than Schwengers will make his first appearance on third.

There was not a single kick registered on Umpire Smith yesterday.

Vancouver objected to the balls used. They said they were too soft to hit hard. What about the 18 hits Victoria got.

Well it's no use rubbing it in.

The Victoria sports gathered in quite a little Vancouver money yesterday. The followers of the Vancouver team not only bet that they would win yesterday's game, but that they would win both of them. Of course they lost on the start. More money was forthcoming last evening on today's game, and it was rapidly taken up. Unless they play very different ball than they did yesterday they have no license to win against such a heavy batting team as the Victorias. Then also Holness will be in the box.

TODAY'S GAME.

The line-up for today's game is as follows:

Vancouver.		Victoria.
Nichols	Pitcher	Holness
R. Boettiger	Catcher	Smith
Freeman	First Base	Rithet
Ballentine	Second Base	Burnes
Green	Third Base	Schwengers
Jansing	Short Stop	McConnell
O. Boettiger	Left Field	Harrison
Broadhurst	Centre Field	Potts
Law	Right Field	Wheeler

THE GUN.

Capital and Victoria Gun Clubs to Hold a Shoot on Sunday.

The annual outing of the Victoria and Capital Gun clubs will take place at Langford Plains, Florence lake, tomorrow. A large and handsome lot of prizes has been donated to the clubs, which will be shot for at the same time, also there will be a limited number of prizes for outsiders. First class shells can be had on the grounds.

The final shoot for three gold medals presented by the Victoria Gun club to its members, for the highest average during the season, will also be decided, and keen competition is promised.

Good water can be had from the lake on the club's property, and a good time is promised to all.

THE RIFLE.

Last of the Spoon Shoots to Take Place at Clover Point Today.

This afternoon at the Clover Point range, commencing at 2:30, the last of the spoon shoots under the auspices of the Fifth Regiment Rifle association, will take place.

THE GARRISON SPORTS.

Annual Event Will Take Place at Work Point Barracks, September 3.

The annual garrison sports of the Imperial troops stationed at Work Point barracks will take place on Wednesday, September 3, at the barracks ground. The programme will be taken in hand at 1 p.m., and as the list of events is an exceedingly long and withal interesting one, a good time is assured the members and their friends who may be present. There will be 22 contests and three extra events. One innovation in the matter of athletic events will be a band race with instruments.

LACROSSE.

Team to Play Vancouver Went Over on Charmer This Morning.

A senior league lacrosse match is to be played at Vancouver this afternoon between Victoria and Vancouver. The Victoria team, which went over on the Charmer this morning, follows: Goal, Lorimer; point, Cullin; cover point, Lorimer; first defence, McConnell; second defence, Mellis; third defence, Stevenson; centre, Jesse; third home, Milne; second home, Blain; first home, Smith; outside home, White; inside home, Dewar.

INTERMEDIATE MATCH.

Centrals and Capital City Teams Play at the Caledonia Grounds.

This afternoon at the Caledonia grounds the Capital City and Central Intermediate lacross teams will battle for supremacy. On two occasions they have played a draw so today's game should be full of interest. Mr. G. Tite will act as referee. The teams follow:

Centrals—Goal, F. Therriault; point, A. Clegg; cover point, A. Sargison; first defence, T. Dougal; second defence, A. Lawrence; third defence, H. Ogden; centre, H. Sargison; third home, L. Sweeney; second home, H. Matthews; first home, R. Strachan; outside home, W. Maynard; inside home, F. Knox. Reserves, B. Watson, F. Harding and H. Redgrave; field captain, J. Matthews.

Capital City—Goal, Pike; point, F. Cullin; cover point, W. Ross; 1st defence, E. Fawcett; 2nd defence, N. T. Gawley; 3rd home, A. Mulcahy; 2nd T. Gawley; 3rd home, A. Mulcahp; 2nd home, J. McDonald; 1st home, W. Cullin; outside home, J. Simpson; inside home, H. Roscamp.

FINALS TODAY.

Powell of Victoria, and Freeman of California to Play For Tennis Championship.

Vancouver, B. C., Aug. 22.—(Special.)—A fine day and prospects of good games, drew a very large crowd to the tennis courts today to witness the semi-final matches in the tennis tournament. The most keenly contested and interesting match was in the men's doubles, when Farquhar and Crickmay beat Remington and Freeman 2-6 and 6-3 and 6-1. The result of today's games show that the men's championship singles lies between Freeman of San Francisco, and Powell of Victoria. The Victoria player is the favorite. The ladies championship singles lies between Mrs. Byron-Johnson, Vancouver, and Miss Goward, Victoria. In the ladies doubles open it lies between Mrs. Langley and Miss Goward and Miss Bell and Miss Morris, and the ladies' single handicap to struggle for first place is between Miss Byron-Johnson and Miss Goward.

The following is the result of today's games:

Ladies' Singles, open—Mrs. Byron-Johnson beat Miss King; Miss Goward beat Miss Bell.

Ladies' Doubles, open—Mrs. Langley and Miss Goward beat Mrs. Baker and Miss Clapham; Miss Bell and Miss Morris beat Mrs. Pearson and Miss King.

Men's Mixed Doubles, open—Capt. Black and Miss Goward beat Tyler and Mrs. Rollins; Powell and Mrs. Langton beat Farquhar and Miss Morris; Capt. Black and Miss Goward beat Powell and Mrs. Langton; Freeman and Miss Sully beat Goward and Miss Bell.

Men's Singles, open—Freeman beat Cornwall; Tyler beat Crickmay; Powell beat Tyler.

Men's Doubles, open—Beecher and J. W. Cambie beat Creery and Miller; Farquhar and Crickmay beat Remington and Freeman.

Ladies' Singles, handicap—Miss Byron-Johnson, scratch, beat Miss Twigge, scratch.

Men's Singles, handicaps—Tyler, owe 15, beat R. Byron-Johnson, scratch; J. W. Cambie, owe 15, beat Napier Smith, owe 15; Freeman, owe 40, beat Black, owe 2-6 of 15; Tyler, owe 15, beat J. W. Cambie, owe 15.

Men's Double, handicap—A. E. and E. J. Crickmay, plus 15, beat Boultbee and Macadie, plus 15; Powell and Freeman, owe 40, beat Creery and Miller, scratch.

Mixed Doubles, handicaps—G. C. Johnson and Miss Bell, owe 15, beat Creery and Mrs. Creery, scratch; Powell and Mrs. Langton beat Black and Miss Goward, owe 30; Whyte and Mrs. Langley, owe 15, beat Farquhar and Miss Morris, owe 15.

INTERMEDIATE BALL.

Two Matches in the City League Series This Afternoon.

There are two intermediate baseball matches on this afternoon. The Fernwoods and Hillsides will play at Goodacre's field at 1:30, the teams being:

Fernwoods—H. Macmnan, catcher; H. Jamieson, pitcher; W. Malcolm, first base; J. Clarke, second base (captain); S. Nason, third base; A. Ash, shortstop; J. Macmillan, centre field; W. Macmillan, left field, and F. Merrifield, right field.

Hillsides—Catcher, J. Catcrall; pitcher, H. Wilson; first base, K. Hughes; second base, F. McIlmoyl; third base, T. Hutchinson; shortstop, H. McConnell; left field, T. Luscombe; centre, G. McIlmoyl; right field, — Flincurry.

At Beacon Hill there will be a match between the Capital City and Wanderers, the former being represented by E. M. Whyte, catcher; W. W. Northcott, pitcher; D. F. Springling, first base; T. Allen, second base; W. Carrol, third base; A. Haughton, shortstop; J. A. Lorimer, left field; W. E. Loveridge, centre field; E. Leonard, right field.

CRICKET.

Two Matches at Home and One in Seattle.

Victorians are interested in three cricket matches today. The Fernwoods play Seattle, the first eleven of the Victoria club play the Amphions at the Canteen grounds at 2 p.m., and the second eleven play the Zingari team at Beacon Hill at the same hour. The teams are:

Fernwood—J. P. Griffiths, E. A. Gallop, H. M. Wilson, A. Murray, H. Shandley, A. Anderson, A. Marconni, W. P. Marchant, H. Clayards, A. White, H. Dunnell and J. J. Brown.

First Eleven, Victoria Club—E. J. Howe, L. S. V. York, W. H. Binns, W. York, R. Jaeger, W. P. Gooch, W. Ransom, H. J. Martin, G. Barraclough, E. W. C. Hilton and W. Gregson.

Second Eleven, Victoria Club—L. B. Trimen, E. V. Bodwell, D. B. Bogle, P. Richardson, B. H. Hurst, W. T. Williams, H. G. Walker, C. B. Deaville, F. W. Ashby, H. B. Wiffen, A. Marion.

Zingari—R. G. Monteith (capt.), S. J. Patton, G. K. Gillespie, A. Gillespie, R. T. Gibson, A. S. Bell, D. P. Hanington, C. Wilson, W. Reade, C. Keefer, W. Keefer, R. Foster.

A RIGHT TO JUDGE.

Persons who have used Dr. Chase's Ointment have the best right to judge of its merits and there is no preparation on the market today which is backed by such a mass of unsolicited testimony. It cures eczema, salt rheum and piles so promptly and thoroughly that people feel it a pleasure to recommend it to other sufferers. See testimonials in the newspapers.

New supply, black, white, cream and pink crepe tissue at Victoria Book & Stationery Co., Ltd. *

Boys' Bathing Trunks 5c. pair; Caps reduced to 20c., were 35c. B. Williams & Co. *

THE STRAND HOTEL.
(Vancouver.)

Has been remodelled. All newly furnished, one block from depot. European and American plan. Prices moderate. J. S. Wood, proprietor.

THE FINEST PIPE MADE

G.B.D PERFECT SHAPES BEST FINISH

GUARANTEED NOT TO BURN

Sold in Vulcanite, Horne or Amber, by :

MESSRS. CHALLONER & MITCHELL, NORTH AND RICHARDSON, H. L. SALMON.

IMPERIAL BANK OF CANADA.

CAPITAL (paid up) $2,500,000
Rest..... 2,125,000

DIRECTORS.

T. R. MERRITT, President. D. R. WILKIE, Vice-President.
Wm. Ramsay, Robt. Jaffray,
T. Sutherland Stayner Elias Rogers,
Wm. Hendrie.

Head Office, TORONTO.

D. R. WILKIE, General Manager.
E. HAY, Assistant General Manager.
W. MOFFAT, Chief Inspector.

Branches in Ontario.

Essex,	Port Colborne,
Fergus,	Rat Portage,
Galt,	St. Catharines,
Hamilton,	Sault Ste. Marie,
Ingersoll,	St. Thomas,
Listowell,	Toronto,
Niagara Falls,	Welland,
Ottawa,	Woodstock.

Branch in Quebec.
Montreal.

Branches in North-West and British Columbia.

Brandon, Man.	Prince Albert, Sask.
Calgary, Alta.	Rosthern, Sask.
Edmonton, Alta.	Revelstoke, B.C.
Ferguson, B.C.	Strathcona, Alta.
Golden, B.C.	Vancouver, B.C.
Nelson, B.C.	Victoria, B.C.
Portage la Prairie, Man.	Winnipeg, Man.

AGENTS IN GREAT BRITAIN—"Lloyds Bank Limited," 72 Lombard St., London, with whom money may be deposited for transfer by letter or cable to any part of Canada.

AGENTS IN UNITED STATES—New York—Bank of Montreal; Bank of the Manhattan Company. Chicago—First National Bank. San Francisco—Wells, Fargo & Co.'s Bank. Portland, Oregon, Wells, Fargo & Co.'s Bank. Seattle, Wash., Seattle National Bank.

AGENTS IN PARIS, FRANCE—Credit Lyonnaise.

Drafts Sold, available at all points in Canada, United States and Europe.

Savings Bank Department—Deposits received and interest allowed at current rates.

Municipal and other Debentures purchased.

Letters of Credit issued negotiable at Branches of

Standard Bank of South Africa, Limited, in Transvaal, Cape Colony, Natal, Rhodesia

VICTORIA BRANCH:
Cor. Government & Broughton Sts.

J. S. GIBB, Acting Manager.

STRAIN AND ANXIETY TOO MUCH FOR HER.

Health Broke Down, Was Pale and Exhausted — Restoration Came With the Use of

Dr. Chase's Nerve Food

The case described in this letter is similar to thousands in which Dr. Chase's Nerve Food is successfully used. It is one more example of the marvelous upbuilding effect of this great food cure.

Mrs. Geo. Campbell, Upper Harbor, St. John County, N. B., writes: "Last summer my system was completely run down, and I was pale, weak and exhausted. I had taken care of a sick friend for four months, and loss of sleep, as well as the strain and anxiety, was too much for me. When I would lie down or sit down the nerves in my legs would twitch, and I felt strange sensations in the joints.

"When in this condition I heard of Dr. Chase's Nerve Food and began to use it. It seemed to help me from the very first, and gradually restored me to health and strength. Today I feel as well as I ever did, and give the credit to this great prescription of Dr. Chase."

Dr. Chase's Nerve Food, 50 cents a box, 6 boxes for $2.50, at all dealers, or Edmanson, Bates & Co., Toronto.

ST. JACOBS OIL

CURES
RHEUMATISM
NEURALGIA
SPRAINS
SORENESS
STIFFNESS

Used for 50 Years.
The Great Remedy Unequalled.

CONQUERS PAIN!

HAVE YOU SMOKED OUR

Big B Cigar?

Its fragrance makes a man feel like a millionaire

Telephone 779-B. H. Behnsen & Co.

BIG FIRE SALE
OF FURNITURE, ETC.

All that portion of our furniture and carpets damaged by fire and smoke, caused by the burning of the old stables on Fort street, will be disposed of at ridiculously low prices. To make the sale more attractive a sweeping reduction has been made in the prices of all our goods. Now is the time to secure good goods at lowest prices. EVERY PURCHASE A BARGAIN. Sale now on.

THE B. C. FURNITURE CO., Ltd.
J. SEHL, Manager

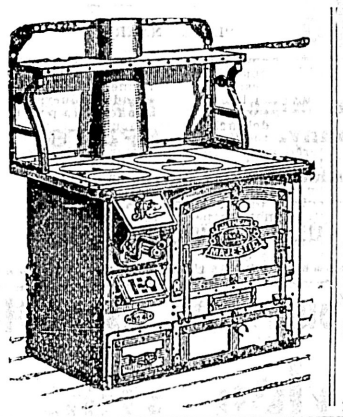

If You Get the Right Article, the Price Cuts No Figure, the Great

Majestic Range

IS THE ARTICLE.
It is a thing of Beauty, Usefulness, and Durability.
We can give you the names of hundreds of Victoria housewives who use them with ENTIRE SATISFACTION.

Geo. Powell & Co.
CHEAPSIDE
127 Government Street. Victoria, B.C.

Excursion to Nanaimo

LABOR DAY,

MONDAY, SEPT. 1st, 1902,

Under the Auspices of the Trades and Labor Council.

Combined celebration of Trade Unionists of Nanaimo, Vancouver and Victoria.

BIG TRADES PROCESSION, SPORTS AND SPEECH-MAKING, ETC.

Two Trains by the E. & N. Ry., 8 and 9 a.m.

Fare: Adults $1 50; Children 75 Cents.

CITY BAND WILL ACCOMPANY VICTORIA TRADE UNIONS.

There is Nothing On Earth

That will cool you as quickly as a glass of pure, sparkling, delicious soda, and when prepared with the purest of fruit juices and choicest of cream, like ours, it is a nector to the soul. The Ice Cream Soda we serve cannot be excelled. It is cooling refreshing, reviving, wholesome, palatable and delightful. You must try it at

LILLEY'S ICE CREAM PARLORS & CANDY FACTORY

Massey-Harris 20th Century

Wide Open Binder

LIGHTEST. STRONGEST. BEST ON EARTH.

THE KING OF THE HARVEST FIELD.

All steel, with ball bearings, and very latest improvements

E. G. PRIOR & COMPANY, LTD.
VICTORIA. VANCOUVER. KAMLOOPS.